Richmond Record-Herald

VOLUME XXVI—THIRTEENTH YEAR. RICHMOND, CONTRA COSTA COUNTY, CAL.—WEDNESDAY, AUGUST 5, 1914 NUMBER 14.

CHARRED HULL OF BOAT REVEALS HIDING PLACE OF PIRATES ON ISLAND

Arrest of Harry Hunt in Oakland Leads Inspector Kyle, Chief of Police Walker and Inspector Ruiz to Probable Lair of Pirates on Sheep Island where Loot is Hidden.

The partial confession of Harry Hunt, arrested in the Oakland waterfront late yesterday afternoon by Inspector Kyle of the Oakland police department, together with the finding of a charred hull of a stolen motorboat, the property of S. C. Rogers, residing at 1618 East Fourtetnth street, on the beach at Sheep Island near this city, late today, has led Chief of Police Walker to the belief that the lair of the gang of bay pirates who have terrorized the shores of San Francisco bay has at last been discovered.

Piece by piece the chain of evidence in regard to the bay pirates' recent raid along the Oakland estuary, which occurred on Saturday night, has been linked together until now it is nothing more than a matter of time until the ringleaders of the gang will be placed behind prison bars.

The pirates in their raid along the estuary on Saturday night secured goods and ship furnishings

(Continued on Page 8)

MRS. COAKLY ASKS FOR MOTHER AND BABY LAST NIGHT

MRS. WENIG, VICTIM OF TUNNEL ACCIDENT WAS BURIED THIS MORNING

"Is my mother and baby all right?" was the first thing asked by Mrs. Jerry Coakley, a victim of the terrible railroad accident in the Santa Fe tunnel, when she regained consciousness for the first time last night since she was injured and her mother killed on Sunday afternoon.

Mrs. Coakley then said: "I remember I was in the tunnel and a train struck us. Was that the way I hurt my arm?" On account of her weak physical condition she was not informed of the facts regarding the accident. Hopes for her recovery are held by Dr. Abbott who is attending her at the Craven hospital.

The funeral of Mrs. Coakley's mother, Mrs. Carval Wenig who was killed in the tunnel accident was held this morning from the Smallwood chapel. Interment was made in the Sunset cemetery. The funeral services were conducted by Reverend Guy White of the First Presbyterian church.

O. T. COMPANY MUST BENEFIT THE RICHMOND PEOPLE

RAILROAD COMMISSION WILL SEE THAT MONEY RECENTLY VOTED IS SPENT IN A LEGITIMATE MANNER.

That the Railroad Commission will do all in its power to see that the Oakland Traction company shall expend some of its recently voted $5,000,000 in improving its lines running into this city is shown by the following letter received yesterday by H. W. Wernse from Commissioner John W. Eshlemen:

"Mr. H. W. Wernse, Secretary Richmond Industrial Commission, Richmond, California.

"Dear Sir:

"I have your favor of the 17th instant and beg leave to assure you that this Commission will do anything it may conscientiously do to encourage legitimate investment by utilities in this state. Therefore, anything we can do with reference to the San Francisco-Oakland Terminal Railways which will be of benefit to its patrons and to the community served by it we will be glad to do.

"Yours very truly,

"JOHN M. ESHLEMAN,

"President."

ENGINEER DIES IN OAKLAND

Word was received here late today that Charles York, a well known engineer on the Santa Fe, had passed away at an Oakland sanitarium.

The remains are to be shipped to the Curry undertaking parlors on the west side from which place the funeral will be held. Little is known of York other than that he was a single man.

MISS HENRICH TO BECOME A BRIDE THIS EVENING

DAUGHTER OF MR. AND MRS. R. HENRICH, PROPRIETOR OF RICHMOND BAKERY, TO BE CLAIMED BY ANDREW NELSON.

A wedding of unusual importance is to take place this evening at the St. Mark's Lutheran church in San Francisco at which time Miss Amelia Henrich, daughter of Mr. and Mrs. R. Henrich, well known residents of this city is to become the bride of Andrew Nelson.

The couple will be attended by Miss Waddie Mitchell and James Nelson, brother of the groom, while the maid of honor will be Miss Clara Henrich, sister of the bride.

The bride will wear a gown of pink charmeuse and will carry on her arm a huge bridal bouquet of lilies of the valley.

Following the ceremony the couple will leave for a honeymoon trip

(Continued on Page Eight)

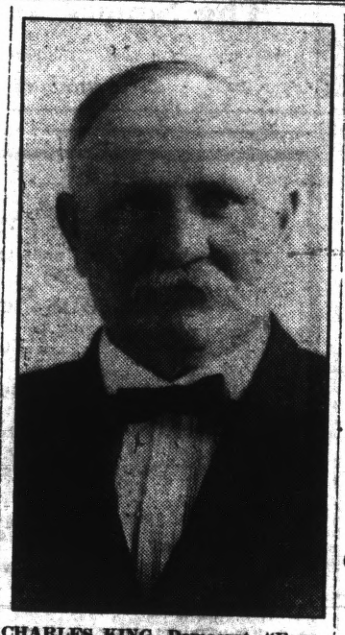

CHARLES KING, Democrat, "Farmer Candidate" for Election as Governor.

PEACE WILL COME IF DEMOCRAT IS ELECTED, SAYS KING

"FARMER CANDIDATE" IS MUCH ENCOURAGED BY REPORTS RECEIVED AT RODEO.

SALINAS, Cal., Aug. 5.—That the Democrats of central California will rally in large numbers to the standards of Charles King, "farmer candidate" for governor, at the primary election on August 25 is being freely predicted here, following Mr. King's visit to the annual Salinas rodeo.

During the celebration Mr. King met more constituents than any other candidate, and on every hand was given assurances of loyal sup-

(Continued on Page 8)

MAIL TO WAR ZONE SENT AS USUAL SPITE OF STRIFE

EUROPEAN TROUBLE PRODUCES NO EFFECT ON THE LOCAL POSTAL BUSINESS.

"The European war situation has produced no noticeable effect on postal business in Richmond," said Postmaster S. F. Jenkins today. "The mail addressed to foreign countries is being forwarded as usual from Richmond to the San Francisco and New York exchange offices and the money orders are being issued without any departure from the usual system."

"The money orders are being forwarded to the war zone," Jenkins continued, "but it is not possible to say that they will reach their destination. All the amounts have been comparatively small and range in the neighborhood of $20 and $30 sums. In case anyone desired to forward a large amount, the authorities in Washington would be consulted in the absence of instructions, as the tendency is to prevent any speculation at this time. No instructions of any sort have been received here from Washington for foreign bound mail."

"The postal receipts have remained the same," he continued. "Most of the money orders that leave here are bound for Japan, the British possessions and Mexico, but owing to the cosmopolitan population of Richmond large amounts are annually sent to all parts of the world.

HAVOC OF MAMMOTH WAR IS FELT BY BIG INDUSTRIES

FRENCH RESERVES LEAVE FOR FRONT FROM BAY CITIES

GERMANS WILL HOLD MASS MEETING; SERVIANS ABANDON HOPE OF FIGHTING BUT RAISE FUNDS; SHIPMENT OF EMERGENCY MONEY ON WAY TO COAST; PORT COSTA GRANARIES OVERFLOWING WITH BARLEY.

Nearly one-half of California's banner barley crop of more than 1,000,000 tons, destined for the ports of France, Germany and England, is held up by the European war. Thousands of carloads of the grain from the big ranches of the Sacramento and San Joaquin valleys have piled up in the mammoth warehouses at Port Costa. Here it must remain until the war situation clears, and no one knows when that will be.

The warehousemen are willing to deliver and some of the ocean freighters are willing to try, but the exporters, unable to get marine risks against capture and confiscation, will not permit their barley to be loaded on the vessels. Barley is probably a contraband of war, as it can be fed to cavalry horses. Hence it is that farmers have been told to wait and ship no more barley.

This year all the exporters have sold more than they bought, and they have bought more than they have shipped. The farmers must stand the greater part of the burden of the market's stagnation. The exporters will have to carry what they have on hand, and will call on the local banks for financial aid.

Frank A. Somers, president of the Grangers' Business Association, and owner of the largest warehouse at Port Costa, said yesterday: "The barley crop of 1914 is about 1,000,000 tons. Exporters have already sold to buyers in England, Germany and France 250,000 tons of barley this year. This is 50,000 tons more than in 1913. There has been a good demand in Europe for barley, as the crops in other parts of the world have been light. The barley is used there for brewing purposes. Of the number of tons sold, 40,000 tons have already gone. This means that 210,000 tons are held up. The warehouses here hold about 100,000 tons. We expect to sell to Europe this year between 350,000 and 400,000 tons.

"Eight cargoes were scheduled to

(Continued on Page 3)

MRS. KNOWLAND WELL RECEIVED

Perhaps the largest attended political meeting in Richmond during this campaign was at the Richmond Women's Republican club gathering at the Sequoia hall this afternoon, where Mrs. Joseph Knowland was the guest of honor and the principal speaker. Besides Mrs. Knowland there were many other women speakers of state and county prominence. Mrs. Cushing, president of the club, presided and introduced the speakers. Almost all of the Contra Costa county candidates were represented at the meeting.

JEST SAVES CITY FROM OUTBREAKS AMONG FOREIGNERS

Jest, the shield always of the brave and the strong man who tries to hide his emotions, is just now the barracks behind which many of foreign birth are obscuring their real feelings.

Circumstances in numerous instances have placed a German in the employ of an Englishman, or the reverse, where the two may be personally friendly, but bitterly opposed nationally. Their relations continue today, with their native countries at war, without apparent change until some unthinking one jokes them of their countries' differences.

To hide their real feelings, a favorite joking retort among foreigners in such conditions is, the German or the Englishman speaking as the case may be:

"Oh, we are going to fight it out here. Whether we do it here or in Europe makes no difference."

It may sound like a ribald response, but it covers more ardent patriotism than does many a twelve inch gun, and checks outbreaks among the population of Richmond which continues to intermingle here in all the intimacies of a small city.

ACCEPT NO CABLES FOR AUSTRIA OR GERMANY IS ORDER

WESTERN UNION OFFICE IS NOTIFIED TO NOT RECEIVE MESSAGES FOR THESE COUNTRIES.

With the declaration of war between Germany and Great Britain came the announcement today of the entire stopping of the passage of messages between this country and Austria-Hungary. The order came this morning from the head office of the Western Union, addressed to Robert McLoud, manager of the Richmond office. The order read:

"Manager, Richmond Cal.

"We have no means whatever of handling messages destined to Austria or Germany and cables for these countries must not be accepted until further notice."

"A. H. M."

The Mendelssohn club will hold its first meeting for the year at the home of Mrs. Paul Dunlap, 37 Terrace avenue, at the Point, tomorrow afternoon.

ENGINE MEN ELATED OVER SETTLEMENT

AVOIDANCE OF BIG RAILROAD STRIKE CONSIDERED "GOOD" WAR NEWS; THE SHIPPERS ALSO PLEASED.

When information reached this city on Monday evening that the national administration leaders had induced the managers of 98 western railroads to place their patriotism above commercial ambition and agree to arbitrate their differences with the engine men who were to have gone out on a strike on Friday, the news was received with much satisfaction by the many employees of the railroads residing in Richmond.

Fear of the then impending strike was evident among the railroad men all of last week, many of them feeling that nothing could stop it, the effect of the European war upon this country not then being generally realized or appreciated.

Those who had opposed the calling of the strike, as well as those who thought it justified, were elated when they learned that it had at last been postponed, presumably by the starting of the war in Europe. "If the war never does any other good, it has saved us from a disastrous walk-out," declares one of the engine men. Satisfaction over the expected settlement of the differences between the railroad managers and the employees is also expressed by shippers and business men.

According to the dispatches from the east the railroad managers have agreed to arbitrate with the 55,000 employees. While the disputed matters are far from settled, they are in a fair way to be, is the opinion of those most interested.

CERTIFICATES ARE INTENDED TO AID IN EXCHANGES

CLEARING HOUSE CHECKS HAVE SAME BACKING AS DO THE AMERICAN GREENBACKS.

The Clearing House Certificates used by several eastern cities it ought to be understood by all, are simply to facilitate exchanges and settlements between the banks alone and it is not anticipated will be used in the transaction of regular

(Continued on Page 8)

JUST RECEIVED

Blue Delft Cereal Jars, setof six	$2.00
Blue Delft Spice Jars, set of six	.55
Aluminum Sauce Pans, set of 3	1.33
Cups and Saucers, set of 6	.55
Exposition View Tablets	10c

RED FRONT VARIETY STORES

F. L. ROLLER, Prop.

MACDONALD AT 11th ST. Phone Richmond 958

Richmond Record-Herald

Published Every Afternoon Except Sundays and Holidays by the Record-Herald Company
Main Office, Sixth Street near Macdonald. Telephone Richmond 70
Branch Office, 11 Park Place Telephone Richmond 216

FRANK HULL.....Managing Editor G. E. MILNES.....Business Manager
F. J. HULANISKI.....Editor J. A. LONG.....Advertising Manager

SUBSCRIPTION RATES:
One Year.....$4.00 Six Months.....$2.00 One Month, by Carrier....40c

Entered at the Postoffice at Richmond, California as second-class matter

INDEPENDENT DEMOCRATIC Official Paper of the City of Richmond

Editorial Department

"To Observations Which Ourselves We Make, We Grow More Partial, for the Observer's Sake."

A WHOLESOME LESSON

A federal commission is making extensive examinations to ascertain the causes of unrest and unsatisfaction in industry and commerce. Some give the cause as one thing and some another; some say it is the tendencies of the rich to grind down the poor, others that it is the robbing trusts, and still others maintain that it is all due to politics. Let us analyze a little and dig down into the problem briefly.

This paper recently expressed the opinion that the basic cause is the American mania to get rich quick.

Suppose that, instead of so many wind-filled and water-soaked combinations of traffic and trade, mergers and holding companies trying to tax the public on capital that was never put into the investment, the business life of the past score of years had been patterned after that of Guiseppe, the popcorn man, wouldn't we all be better off? Guiseppe worked on the section gang till he had saved a few dollars. Then he bought a push-cart, an oil lamp, a popper and a small stock of necessary materials, paying cash down for the same. He pushed the cart himself, popped the corn himself and personally delivered it to his customers, payment on delivery. The profit he put back into the business or into a savings account.

Humble? Yes; but safe and honest. For every nickel he took in he gave an open equivalent—you bought or let alone, but you were never fooled. In time Guiseppe had saved enough to rent a store. Then he continued as he had begun, working, earning, saving. By and by he had two stores, and later three. Today Guiseppe is rich. Not a plutocrat, but quite well off and independent. Perhaps on a pinch he could show down with $50,000. But every penny of it came as a direct result of his own industry, thrift and square dealing. He never borrowed, he never inflated, watered any stock or schemed to get rich quick—he just worked and saved and grew.

If all the rest of us had been following Guiseppe's system a little more during that past ten or twenty years, and sought less to jump to the heights to which we should climb by degrees, there would not now be going up such loud and doleful howls from Big Business and many others not in Big Business or much or any other business except damning the country and everybody in it.

Guiseppe is a foreigner. Maybe a lot of we natives might learn a wholesome lesson from his methods and experience.

OLD AND NEW LOVE WAYS

A doctor said the other day that "old fashioned love" was the best basis of mating, and far better than this new-fangled folderoll called "eugenics."

Maybe it is, but just the same there are some angles about the old fashioned ways of loving and courting that were hardly up to the modern methods. In the time of the cave-dwellers, for instance, the style was to seize by the hair the woman who aroused one's fancy and drag her to a skin-covered flat in the cliff, clubbing her if she resisted. Outdoor living free from the vices of civilization in those days bred a race that, though brutal, was hardy. But we would hardly want our daughters wooed in that manner nowdays.

Then came the era of barter—so many cattle or elephants' tusks for the mate of one's choice, she doomed by the parents to the highest bidder. That, too, was "old-fashioned love," and some of it still survives; though most folks nowdays are not proud of it.

The truth is that in love, as in the other things of life, fashions change. Each era wants a way of its own. In the meantime there will be marriage and giving in marriage, and the earth will be replenished by the multiplication of men and women. Some prefer the primitive way and others hanker for eugenics. The result is about the same.

It is now pretty well understood that under no circumstances will President Wilson be a candidate for re-election. There will be several thousand men in California after the 25th of this month who will not be candidates, either.

ROOSEVELT AND PROSPERITY

If Theodore Roosevelt had any sense of humor it would have restrained him from making an unrivaled exhibition of genial impudence in attacking the administration for "pursuing" a course that prevents the existence of prosperity and that does not offer a single serious or intelligent plan for passing prosperity around, should prosperity, in spite of the administration's efforts, at some future time, return to our people." Would anybody suppose that a man whose occupancy of the presidency was chiefly signalized by the panic of October, 1907, and the ensuing depression, from which the country was only emerging when his successor's successor was installed in office, would venture to make any allusion to the present state of trade, which is a veritable boom compared with what the country suffered for nearly two years under Mr. Roosevelt.

One would suppose that the man who was President of the United States from October, 1907, to March, 1909, would refrain from the remotest allusion to the relations of a President to prosperity.—Philadelphia Record.

We do not pine for human gore,
Yet boldly we assert
We'd like to slap the brainless yap
Who calls a girl a "skirt."

Huerta was a standpatter, and you see what happened to him.

With three armies now racing toward Mexico City the question arises as to who saw it first.

The European war situation makes the Mexican fuzee look like the point of a cambric needle.

Men who have too much pride to beg you for a dime have the nerve to "borrow" a dollar.

What the Republicans and Progressives are saying about each other makes very interesting reading matter for the Democrats.

Doctors are warning the people against overeating. Nothing like that was heard during the regime of Colonel Roosevelt as president.

If that court decision sticks that a hug and kiss is as binding as a marriage ceremony, a lot of us fellows are liable for alimony.

If Pat and Terry ever do get at it over in Ireland there is going to be a good many heads cracked. Don't tread on the tail of me coat!

No matter how careful a woman is some husbands think she is extravagant if she can't set a $20-a-week table on an allowance of $5.

A lady asks in a woman's magazine if the word politics is singular or plural. The kind of politics we have in California is both singular, plural and outrageous.

Whenever that German Kaiser gets that moustache of his pointing upward the way it does now, we are going to have business in the opposite direction.

If you are wise enough to take everything the politicians tell you with a grain of salt, you will soon have sufficient salt in your system to pickle you.

If many more of those federal mogals make their getaway from Mexico there will not be change enough left in the Republic to break a $10 bill.

We told you that Mr. Hearst could be depended upon to save the country when the pinch came. His warlike talk undoubtedly scared Huerta and Carranza both into submission to Uncle Sam's desires.

The old fashioned traveler who worked out his fare by prodding steers on a cattle train now has a son who thinks it hard if he has to ride in a chair-car instead of a Pullman.

Our Stock Has Arrived

Replace Utensils That Wear **Out**
With Utensils That Wear-**Ever**

To bring that to your attention we are offering for a limited time, a Wear-Ever Aluminum-lipped sauce pan for 30 cents; regular price, 45 cents.

See Window Display.

The Square Deal Hardware Co.

315 Macdonald Ave. Dougall & Armstead Phone Richmond 286

FREE DELIVERY

BEST MEATS

That's the kind you want to buy—it's the only kind we carry.

Courteous Service
Prompt Deliveries

RICHMOND MARKET, Phone 23 . 510 Macdonald Ave
CENTRAL MARKET, Phone 446 1122 Macdonald Ave.
UNION MARKET, Phone 88 , Macdonald Ave. at 22d

O. R. LUDEWIG, Prop.

ARE YOU INSURED
IF NOT, WHY NOT?

We would be pleased to write your insurance. We write for the Liverpool and London and Globe, the Phoenix of Hartford, the New York Underwriter Agency.

Conn Bros. 610 MACDONALD AVE. PHONE 637

FOR SALE

A NICE LITTLE HOME IN A VERY GOOD DISTRICT, CLOSE IN—3 ROOMS. WINDMILL & PUMP, 30x105. THIS CAN BE BOUGHT FOR $1650 ON TERMS. INCOME $9.00 PER MONTH.

ALEXANDER HALL

278 4th Street NEAR MACDONALD

ITS CENTRAL LOCATION
ITS SCENIC BEAUTY
ITS FINE HOME SITES
Are a few of the reasons that make
RICHMOND TERRACE
LOTS THE BEST BUY IN THE CITY
My auto will take you to the tract
T. W. MUFICH
Phone 742 7 RICHMOND AVE.

SAVE MONEY

ON YOUR LUMBER. WE WILL SHOW YOU HO WIT CAN BE DONE IF YOU'LL ONLY LET US QUOTE YOU PRICES.

STEGE LUMBER & HARDWARE CO.

580 to 590 BAY AVENUE. RICHMOND, CAL. Phones Richmond 399 and Berkeley 5049

Tilden & Eakle Lumber Co. Inc.

E. M. TILDEN, President

Lumber and all Building Material

PLANING MILL IN CONNECTION

Yard and Office Near Santa Fe Depot Phone Richmond 81

New Paint and Paper Store

The most complete store of its kind around the Bay.
Sherwin-Williams Paints, Stains and Varnishes. All grades of Wall Paper.
PAINTING AND PAPER-HANGING
All Work Guaranteed
ZEB KNOTT, 319 N. 7th St.

RICHMOND CAFE

In connection With Hotel Richmond
Everything first-class; Entire change of Dining Room Service. A La Carte. Private Dining Rooms, Table D' Hote.
JOS. F. DUESDIEKER, Proprietor
1214 Macdonald Avenue Phone 708

Vim Theater

5th & MACDONALD

TONIGHT'S PROGRAM

A Mother of Men—Thrilling Three Reel Warner Feature Drama.

Brave Heart's Hidden Love — Pathe Western Story.

RICHMOND THEATER

Turner & Dahnken Circuit

TONIGHT'S PROGRAM

The Persistent Mr. Prince — Vitagraph.
The Perils of Pauline (Two Reel)—Eclectic.
Judge Dunn's Decision (Two Reel)—Edison.
Nina of the Stage (Two Reels) —Selig.

Richards & Stringer

One lot in the Richmond-Pullman-Spaulding tract, 3 blocks off Macdonald avenue; street work all paid. Price $500; $200 cash, balance $10 per month.
A lot and ½ on 5th street, between Nevin and Barrett avenue. Price $1400.
New 7-room house on a corner lot 32½x100. Street improvements all paid. Price $3700; $600 cash, balance easy terms.
New 5-room house on large lot with alley in rear. Price $2850; $350 cash, balance $25 per month.
Now is your chance; 4-room house on big lot 35x105 feet, good well, windmill and tank; supply 5 families with water at $1.50 a month. Price $1650; $480 cash, balance $20 per month.

Real Estate---Insurance
921 Macdonald Ave., Richmond, Cal.

NOTICE TO VOTERS

A new and complete registration of voters is required by law during the year 1914.

Registration closes for the purpose of voting for school trustees, on March 3rd, 1914.

For the purpose of voting at municipal elections, on March 13, 1914.

For the purpose of voting at the primary election, on July 25th, 1914.

For the purpose of voting at the General Election, on October 3rd, 1914.

You may register with the County Clerk or any of his deputies.

Dated: January 22nd, 1914.

J. H. WELLS.
County Clerk of Contra Costa County, State of California.

The following are registration deputies:

Richmond—A. C. Faris, City Hall; I. R. Vaughn, City Treasurer's Office; Geo. K. Drew, Pt. Richmond; Fred C. Schram, 422 Macdonald avenue; Katherine Zimmerman, 432 C. St.; Mary D. Neill, 154 Washington St.; W. N. Younglove, 2219 Macdonald Ave.; Mary A. Shoemaker 1024 Barrett Ave.; H. H. Turley, 724 S. 30th St.; Nannie L. Nesbit, 421 Bissell Ave.; D. A. Knowles, 340 20th St.; F. J. Frost, 517 Ripley Ave.; C. B. O'Hara, 434 Fourth St.; Anna Belle Jarvis, 544 20th St.; N. M. Blankenship, 528 Third St.; F. H. Eggerth, 519 14th St.; C. W. Luckett, Pt. Richmond; W. F. Petillon; Geo. E. Schram, 422 Macdonald Ave.; B. B. Pierce, Park Place; Trthur H. Taylor, Winehaven.

Stege—W. H. Johnston.
San Pablo—Geo. E. Valencia.
Stege Junction—W. F. Huber.

Rust—F. J. White
Giant—W. H. Williams.
Pinole—E. C. Ebsen, E. M. Downer, J. T. Fraser, Zittella Buckley, Mrs. Lucia Robinson.
Hercules—A. M. Ashenfelter.

Rodeo—Mrs. Marie Smith.
Selby—Alex J. Reilly, J. E. Horvat.

First publication, Jan. 24, 1914.
Last Publication, Oct. 3, 1914.

HAVOC OF WAR FELT BY BIG INDUSTRIES

(Continued from Page 1)

leave here during August. The Cosmos, a German liner, is unwilling to take it. The Santa Rosalie, an English vessel, is held up at Seattle. A Danish ship will take 7000 tons. The Manga Riva, an American ship, will sail. Three British steamers scheduled to load this month do not know what to do. Nothing will be doing in the shipping of barley until it is learned what European nation will control the seas. Wheat is a negligible quantity, as our crop is mostly consumed here. So also are corn and rice. Barley is California's grain export. The only thing to do now is to wait until the situation clears."

Standard Company Buying Heavy Crude Oil.

The report published Monday that the Independent Producers' Oil Agency had contracted to deliver 500,000 barrels of heavy crude petroleum to the Standard Oil company was verified at the office of the latter concern yesterday. The contract is for oil of less than eighteen degrees gravity and the price is 40 cents per barrel, which has been the ruling figure paid for fuel oil in the fields for an extended period. Delivery is to be at the rate of 50,000 barrels a month. It is stated that the first deliveries on the contract were made last month.

As this is the first time Standard has ever purchased any oil from the Producers' Agency, the announcement of the deal has aroused general interest in oil circles, and it gives rise to the belief that the big buying concerns are short of fuel oil, although stocks of the refining prades are accumulating on their hands. When the report that the contract was entered into was first given publicity, it was stated that it was made presumably to fill orders booked ahead.

The contract will afford the heavy gravity producers of the Kern river field an outlet for their production, besides assuring producers of fuel in other fields a continuance of the present demand.

Reduce Oil Purchases.

The Prairie Oil and Gas company, one of the larger mid-continent concerns announced in Bartlesville, Oklahoma, that, as a result of the European situation, they will reduce their takings of crude oil in the mid-continent field 40 per cent. Other buying agencies in this territory are expected to take similar action.

Big Shipment Emergency Currency Coming.

Twelve and a half million dollars in emergency currency was shipped yesterday by registered mail from Washington to the bay city district and will arrive here so that it will be available for distribution to the banks on Monday. It is consigned to the Sub-Treasury and will be issued to the banks upon the deposit of securities approved by the local committee of the National Currency Association.

The executive committee of the San Francisco Clearing-House Association met again yesterday afternoon at 2 o'clock and adjourned for twenty-four hours without taking any action with respect to the issuance of Clearing-house certificates. It is announced that the committee will meet every day until the arrival of emergency currency from Washington. In other words, it will adopt a literal policy of watchful waiting.

French Reservists Depart.

France has made the first arrangements to transport reservists to the front from the United States. In conformity with these arrangements the first large contingent to leave for the front from around the San Francisco bay departed this afternoon between 3 and 4 o'clock, when 500 French reservists bid goodby to their friends and relatives and entrained for New York from the Oakland mole.

These reservists, according to the announcement, will detrain at New York and board a French cruiser for Cherbourg, France. The French cruiser however, will not weigh anchor until a second contingent of French reservists and probably a large number of volunteers, who will follow the first train within a week, arrived in New York.

The Ferry building and the Oakland mole were the scene of many fond farewells this afternoon. In the Pacific Coast States, which comprise the district of Consul-General Raphael Monnet, it is estimated that there are 20,000 French, of whom about 8000 are in San Francisco.

Servians Unable to Go to Front.

Pacific Coast Servians and their sympathizers have abandoned hope of being able to send either recruits or volunteers to the front. They have therefore decided to exert their utmost abilities to the raising of funds for their national cause and the humane work of the Red Cross.

The Croation have been advised by M. I. Pupin, Servian Consul-General at New York City, that owing to the wide scope that the European war has taken all idea of sending fighters from the United States must be abandoned. He said that the present status of hostilities is that all friendly nations with an open seaboard are so remote from this country that the cost incidental to the transportation of recruits and volunteers is quite out of the question owing to the cost of passage.

This intelligence was received yesterday afternoon at the Servian headquarters, 1034 Golden Gate avenue, San Francisco. While it threw a damper over the spirits of those who were clamoring for an opportunity to return home and take up arms against Australia, it found a counterpart in the breasts of those who look upon the humane aspect of the hostilities, the care and maintenance of those who might be injured in battle and the activities of the Red Cross society.

Germans Will Hold Mass Meeting.

The German Consul is refusing to send men to New York until satisfactory information can be obtained as to means of transportation from New York to Germany.

A big mass meeting of Germans of the bay cities, to be held tomorrow night in the German House in San Francisco, was called last night at a preliminary meeting of local Germans of prominence. There was an attendance of more than 100 men and women, representing many organizations, and plans were discussed for raising funds to assist the Red Cross in Germany during the great conflicts into which the fatherland is about to be plunged.

Practically every person present volunteered to serve on such a committee. Other names will be added to the committee from day to day, but even now it includes some of the most prominent business men of the city, as well as a number of women socially prominent here.

At the suggestion of one speaker, it was decided to place on this committee as an honorary member the president of every German society and organization in the bay region. Adolph Geiger will be a member of this committee. One of the features to be taken up at the big meeting Thursday night will be the inauguration of a statewide movement to raise funds and the organization of similar committees in all the principal cities of the state.

Neutrality Declared.

Neutrality of the United States in the great European war was formally proclaimed yesterday by President Wilson. Reciting the fact that "a state of war unhappily exists between Austria-Hungary and Servia and between Germany and Russia and between Germany and France," with which powers the United States is on terms of friendship and amity, the President warned all American citizens and foreign residents in the United States against violating the neutrality laws. Citizens of the United States abroad were given notice that any misconduct on their part would be at their own peril.

It had been a foregone conclusion that the United States would be neutral, and in this connection virtually only one problem has presented itself to the Washington Government. This has been furnished by the activities of the diplomatic and consular agents of the contending powers, in rounding up their reservists in America.

Reservists at Liberty to Leave if They Can.

Any and all reservists will be allowed to leave this country for Europe, and such reservists will not be violating the neutrality laws of this country, according to a dispatch received last night from Washington.

There has been much speculation on this point of international law, and reservists of all countries who have been arriving on the Atlantic seaboard during the past week have not been sure whether they would be allowed to leave for their native land or not.

Neutrality Laws.

The neutrality laws do not apply to cases of this kind unless such expeditions or individuals are "enlisted or organized" in this country for service in a foreign country with which this country is at peace.

It is held that reservists are already "enlisted" abroad, in that they are subject to military duty in their native land and have certain rank in either the naval or military establishment of their country.

Subject to Military Duty.

As long as the persons leaving are officers and men already subject to military or naval duty, and were subject to such duty when they came to this country, there is nothing in the neutrality laws that can be construed to keep them from leaving the United States for service abroad.

The knowledge that the Government at Washington sees no violation of the neutrality laws in the reservists going home will be of interest to thousands of men on the Pacific Coast who have thought that perhaps they would not be permitted to sail from the Eastern seaboard even after they had traveled 3000 miles to embark for Europe.

European Trouble May Entangle America.

That there is a possibility of the United States being dragged into the Euporean war, providing Germany should take it into her head to invade Canada, is the opinion of United States Army officers, who, of course, are closely following the European developments. Should there be a German invasion of Canada, this country must step in and interfere or else declare the Monroe doctrine null and void, many officers say.

In his international law digest, John Bassett Moore, probably the leading authority on this subject on this continent, quotes authority that would plainly show that the Monroe doctrine is absolutely against European interference even in Canada, subject of a European power, and that the moral duty of this country would be to say, "Hands off" in case Germany should invade Canada.

President Polk, in his annual message of December 2, 1845, says: "Existing rights of every European nation should be respected; but it is due alike to our safety and our interests that the efficient protection of our laws should be extended over our whole territorial limits, and that it should be distinctly announced to the world as our settled policy, that no future European colony or dominion shall, with our consent, be planted or established on any part of the North American continent."

Thomas Jefferson, writing to President Monroe under date of October 24, 1823, said: "Our first and fundamental maxim should be never to entangle ourselves in the broils of Europe; our second, never to suffer Europe to meddle with cis-atlantic affairs."

Send Us Chefs.

The horrors of war are already descending on that portion of the local public that eats in restaurants. Trained cooks of French, Austrian or Alsation nativity are leaving. Deft waiters, with waxed moustaches and weird accents, are vanishing, and their places are being taken by rude, uncouth Americans.

Oakland Suffering Most at First.

A French restaurant on Washington street, Oakland lost three chefs and a Servian-Croitan establishment on 11th street is minus several waiters. A German institution on Briadway lacks a pantryman and four tray balancers. A strictly American restaurant in the business center mourns the loss of several persons of British extraction.

The hotels are also a bit embarrassed. The Hotel Oakland as yet has few desertions, but the regions below stairs seethe with the opinions of foreign gentlemen of many tongues, and it is thought some will leave soon, if only to keep peace in the hotel.

CONTRACT FOR WALNUT CREEK BRIDGE LET

MARTINEZ, Aug. 4.—The contract for the construction of the steel and concrete bridge at Walnut Creek on the Alamo road was awarded yesterday morning by the board of supervisors to G. H. Field for the gross sum of $8,933.50.

The other bidders were E. F. Straight and S. B. Hall, $8,050, including extras, $9,485. Merry-Elwell company, $7,561, including extras, $9,361. A. G. Withers, $10,450, with extras, $11,260.

LIONEL SURPRISES HIS FRIENDS

"I was concerned about my cousin, Lionel—his financial affairs, you know. I didn't see how he was going to get through the summer and keep his self-respect in the rusty suit that had been his stand-by for months.

"But, I declare, it he didn't come blooming out yesterday in the cleverest suit I've seen this season.

"CHERRY'S is where Lionel bought his suit—that splendid store that sells clothes on CREDIT. He paid just $22.50. And he told me confidentially that he would have had to wait a whole month longer for a new suit if CHERRY'S hadn't so generously allowed him INSTALLMENT PAYMENTS—a few dollars each week.

"There nothing quite so nifty just now as Cherry's fall suits, and I'm going to get one today."

CHERRY'S store is between Washington and Clay Sts., Oakland, at 528 13th. The ladies' store is just across at 515 13th St. The San Francisco addresses are 1009 Market and 2400 Mission Sts. ad.

AN OLD RECIPE TO DARKEN HAIR

Common garden Sage and Sulphur makes streaked, faded or gray hair dark and glossy at once

Almost everyone knows that Sage Tea and Sulphur, properly compounded, brings back the natural color and lustre to the hair when faded, streaked or gray; also ends dandruff, itching scalp and stops falling hair. Years ago the only way to get this mixture was to make it at home, which is mussy and troublesome.

Nowadays we simply ask at any drug store for "Wyeth's Sage and Sulphur Hair Remedy." You will get a large bottle for about 50 cents. Everybody uses this old, famous recipe, because no one can possibly tell that you darkened your hair, as it does it so naturally and evenly. You dampen a sponge or soft brush with it and draw this through your hair, taking one small strand at a time; by morning the gray hair disappears, and after another application or two, your hair becomes beautifully dark, thick and glossy and you look years younger. —Advt.

25% off every suit in the house this week at Winfree's. ad.

NOTICE OF MEETING OF THE BOARD OF EQUALIZATION

Notice is hereby given that the Council of the City of Richmond will meet as a Board of Equalization at the Council Chambers in the City Hall at No. 210 Washington Avenue, in the City of Richmond, on the 3rd day of August, 1914, at the hour of 10 o'clock a. m. of said day, and continue in session every day thereafter at the same hour until the assessments in the City of Richmond shall have been fully settled, but that in no case shall such meetings continue beyond the 5th day of September, 1914.

(Seal) A. C. FARIS,
Clerk of the City of Richmond.
July 29 tf

Low Prices--VULCANIZING--Best Work
Tube and Tire work. Best results guaranteed. Lower prices than you have ever had before. Punctures, 10¢. Other prices in proportion. Second hand Tubes, Tires and machines bought and sold.
CHAS. ZANY
N. E. Corner 8th and Barrett Richmond, Calif.

Nick Poulos & Co. Roy Patterson, Manager
Banquets Given Special Attention
STAR GRILL
THE BEST OF EVERYTHING
QUICK SERVICE
Telephone Rich. 365 720 Macdonald Avenue

Richmond Roller Rink
NOW OPEN
GOOD MUSIC EXCELLENT FLOOR
K. F. Floyd Prop.
EIGHTH STREET Between Macdonald and Bissell

Peaches Peaches Peaches
SPECIAL PRICES
Through Canning Season, per 40 pound box . . 90c
No Culls, No Worms, No Split Pits.
These peaches are from our Ranch at Atwater, California, and are absolutely the finest grown. Do not wait for Lower Prices, as 90¢ is the only price I'll make for season.
B. McWhorter
FANCY AND STAPLE GROCER
Phone Richmond 105 147 Richmond Ave.

Cook With Gas
on a
Modern Gas Range
Use
"Pacific Service"
Fuel
for
Summer Cooking
Clean,
Quick,
Efficient,
For All Purposes
"Pacific Service" is "Perfect Service"
PACIFIC GAS AND ELECTRIC COMPANY
709 MACDONALD AVENUE Local Phone 531

Special 'Till July 25th at
Richmond Creamery's New Store
2 doz. Best Ranch Eggs and 2 Lbs. of Our Famous Butter for $1.20
J. PFIMISTER, Prop. 325 Seventh St. near Macdonald

IMPERIAL RESTAURANT
Macdonald Ave. at Fifth St.
MARTIN DABOVICH, Proprietor
We now have fresh I. X. L. Boneless Tamales. Special attention to Party Orders. Try our Sunday French Dinner.

Richmond Pharmacy
E. M. FERGUSON, Prop.
724 MACDONALD AVE. Telephone 144
KODAKS and SUPPLIES Printing and Developing

Case's Chocolate Creams
Are made only from the highest grade confection. Cost less and taste better than any creams in Richmond.
FRANK J. CASE 1010 MACDONALD AVE.

HOME SONGS·SACRED SONGS·LOVE SONGS
PATRIOTIC SONGS NATIONAL SONGS
SONG BOOK COUPON
PRESENTED BY THE
RECORD-HERALD—AUGUST 5
AS EXPLAINED BELOW
SEVEN SONG BOOKS IN ONE
COLLEGE SONGS·OPERATIC SONGS
ONE OF THESE COUPONS
Entitles the bearer to a choice of either of the beautiful song books described below
when accompanied by the expense amount set opposite the style selected, which covers the items of the cost of packing, express from the factory, checking, clerk hire, and other necessary expense items.
"SONGS THAT NEVER GROW OLD"—ILLUSTRATED
A grand collection of all the old favorite songs compiled and selected with the utmost care by the most competent authorities, illustrated with a rare galaxy of 69 wonderful portraits of the world's greatest vocal artists, many in favorite costumes. This big book contains songs of Home and Love; Patriotic, Sacred and College songs; Operatic and National songs—SEVEN complete song books in ONE volume. Present ONE coupon to show you are a reader of this paper and
79c for the beautiful heavy English cloth binding; paper binding, 49 cents.
We strongly recommend the heavy cloth binding, as it is a book that will last forever.
MAIL ORDERS—Either book by parcel post, include EXTRA 7 cents within 150 miles; 10 cents 150 to 300 miles; for greater distances ask postmaster amount to include for 3 lbs.

NOTICE OF IMPROVEMENT INVITING PROPOSALS THEREFOR

Pursuant to Statute and to Resolution Ordering Work No. 237 of the Council of the City of Richmond, adopted August 3, 1914, directing this notice, NOTICE IS HEREBY GIVEN that for the following described Street Work, ordered by said Council, and to be done according to specifications No. 237 posted, and on file in my office, and therefor adopted by said Council on the 6th day of July, 1914, by Resolution adopting Plans, etc., No. 237, to which reference for particulars is hereby made, namely:

That Castro Avenue from a line drawn from a point on the northerly line of Castro Avenue, which point is 6.16 feet easterly from the easterly line of Twenty-Third Street, to a point on the southerly line of Castro Avenue, which point is 6.71 feet easterly from the easterly line of Twenty-third Street, to the westerly line of Twenty-seventh Street, including all intersections between said lines, be graded to its full width to the official lines and grades, paved with Richmond Standard Macadam consisting of rock and asphaltum having a penetration of from 125 degrees to 140 degrees Fahrenheit, District of Columbia Standard, curbed, guttered and sidewalked with cement concrete; that culverts of corrugated iron and concrete, with corrugated iron and concrete branches, together with cement concrete wing walls and portals be constructed on the northerly curb line of Castro Avenue, as follows: Across Nadeau Street, across Dumont Street, and across Alvarado Street, and that iron pipe culverts with cement concrete wing walls and portals be constructed under the sidewalk returns at the following places: At the southeasterly corner of Castro Avenue and Nadeau Street, at the southeasterly corner of Castro Avenue and Dumont Street, and at the southeasterly corner of Castro Avenue and Alvarado Street.

Excepting from the above work any portion required by law to be kept in order or repair by any person or corporation having railroad tracks thereon, and also excepting any of the above work now in to the official lines, grades and specifications.

All the above described work shall be done in accordance with the plans and specifications adopted by the Council of the City of Richmond for said work by its resolution duly passed at a regular meeting of said council held on the 6th day of July, 1914, and numbered 237, now on file in the office of the City Clerk of the City of Richmond, reference thereto being hereby especially made.

That said City Council, under the authority conferred upon it by the provision of that certain act of the Legislature of the State of California, approved April 7, 1911, and known as the "Improvement Act of 1911" determines and declares that serial bonds be issued to represent the cost of said proposed improvements; said bonds shall be serial, extending over a period of Five (5) years from the second day of January next succeeding their date, and shall be issued to represent assessments of twenty-five dollars ($25.00) or more remaining unpaid for thirty (30) days after the date of the warrant issued to the contractor, or five (5) days after the decision of said Council upon an appeal; an even annual proportion of the principal sum of each bond shall be payable by coupon on the second day of January of each year after its date and until the whole is paid, and the interest shall be payable semi-annually, by coupon, on the second days in January and July, respectively, of each year at the rate of seven (7) per cent per annum on all sums unpaid until the whole of said principal and interest is paid; and said bonds shall be issued in accordance with the provisions of said "Improvement Act of 1911."

Sealed proposals are hereby invited to be filed in the office of the undersigned, City Clerk of said City, on or before 8 o'clock p. m. Monday. August 17, 1914.

Bidders must file with each proposal a Check, certified by a responsible Bank, payable to the order of the City of Richmond, for an amount which shall not be less than ten per cent of the aggregate of said proposal, or a Bond for said amount, payable as aforesaid, signed by the bidder and by two sureties, who shall justify, before an officer authorized to administer an oath, in double the said amount, over and above all Statutory exemptions. Bids received as above will be opened at 8:30 P. M. of said last named day.

Dated at the Clerk's office, City of Richmond, this 4th day of August, 1914.

(SEAL) A. C. FARIS,
City Clerk of the City of Richmond.
First Publication August 4, 1914.
Last Publication August 5, 1914.

NOTICE OF IMPROVEMENT INVITING PROPOSALS THEREFOR

Pursuant to Statute and to Resolution ordering work No. 236 of the Council of the City of Richmond, adopted August 3, 1914, directing this notice, NOTICE IS HEREBY GIVEN that for the following described Street Work, ordered by said Council, and to be done according to the Specifications No. 236 posted, and on file in my office, and therefor adopted by said Council on the 6th day of July, 1914, by Resolution Adopting Plans, etc., No. 236, to which reference for particulars is hereby made, namely:

That Soito Avenue from a line drawn from a point on the northerly line of Soito Avenue, which point is 2.69 feet easterly from the easterly line of Twenty-third Street, to a point on the southerly line of Soito Avenue, which point is 3.32 feet easterly from the easterly line of Twenty-third Street, to the westerly line of Twenty-seventh Street, including all intersections between said lines, be graded to its full width to the oficial lines and grades, paved with Richmond Standard Macadam consisting of rock and of asphaltum having a penetration of from 125 degrees to 140 degrees Fahrenheit, District of Columbia Standard, curbed, guttered, and sidewalked with cement concrete; that culverts of corrugated iron, with corrugated iron branches, together with cement concrete wing walls and portals, be constructed on the northerly curb line of Soito Avenue across the following streets: Nadeau Street, Dumont Street and Alvarado Street, and that iron pipe culverts with cement concrete wing walls and portals be constructed under the sidewalk returns at the following places: At the southeasterly corner of Soito Avenue and Alvarado Street, at the southeasterly corner of Soito Avenue and Dumont Street, and at the southeasterly corner of Soito Avenue and Nadeau Street.

Excepting from the above work any portion thereof required by law to be kept in order or repair by any person or corporation having railroad tracks thereon, and also excepting any of the above work now in to the official lines, grades and specifications.

All the above described work shall be done in accordance with the plans and specifications adopted by the Council of the City of Richmond for said work by its resolution duly passed at a regular meeting of said Council held on the 6th day of July, 1914, and numbered 236, now on file in the office of the City Clerk of the City of Richmond, reference thereto being hereby especially made.

That said City Council, under the authority conferred upon it by the provisions of that certain act of the Legislature of the State of California approved April 7, 1911, and known as the "Improvement Act of 1911," determines and declares that serial bonds be issued to represent the cost of said proposed improvements. Said bonds shall be serial, extending over a period of five (5) years from the second day of January next succeeding their date, and shall be issued to represent assessments of twenty-five dollars ($25.00) or more remaining unpaid for thirty (30) days after the date of the warrant issued to the contractor, or five (5) days after the decision of said Council upon an appeal; and even annual proportions of the principal sum of each bond shall be payable by coupon on the second day of January of each year after its date and until the whole is paid, and the interest shall be payable semi-annually by coupon, on the second days in January and July, respectively, of each year at the rate of seven (7) per cent per annum on all sums unpaid until the whole of said principal and interest is paid; and said bonds shall be issued in accordance with the provisions of said "Improvement Act of 1911."

Sealed proposals are hereby invited to be filed in the office of the undersigned, City Clerk of said City, on or before 8 o'clock P. M., Monday, August 17th, 1914.

Bidders must file with each proposal a Check, certified by a responsible Bank, payable to the order of the City of Richmond, for an amount which shall not be less than ten per cent of the aggregate of said proposal, or a Bond for said amount, payable as aforesaid, signed by the bidder and by two sureties, who shall justify, before an officer authorized to administer an oath, in double the said amount, over and above all Statutory exemptions. Bids received as above will be opened at 8:30 P. M. of said last named day.

Dated at the Clerk's office, City of Richmond, this 4th day of August, 1914.

(Seal) A. C. FARIS,
City Clerk of the City of Richmond.
First Publication August 4, 1914.
Last Publication August 5, 1914.

NOTICE OF IMPROVEMENT INVITING PROPOSALS THEREFOR

Pursuant to Statute and to Resolution Ordering Work No. 245 of the Council of the City of Richmond, adopted August 3, 1914, directing this notice, NOTICE IS HEREBY GIVEN that for the following described Street Work, ordered by said Council and to be done according to the specifications No. 245, posted and on file in my office, and therefor adopted by said Council on the 6th official lines, grades and specifiction Adopting Plans, etc., No. 245, to which reference for particulars is hereby made, namely:

That Esmond Avenue from a line drawn from a point on the southerly line of Esmond Avenue, which point is 6.76 feet easterly from the easterly line of Twenty-third Street, to a point on the northerly line of Esmond Avenue which point is 6.09 feet easterly from the easterly line of Twenty-third Street, to the westerly line of Twenty-seventh Street, including all intersections between said lines, be graded to its full width to the official lines and grades, paved with Richmond Standard Macadam consisting of rock and of asphaltum having a penetration of from 125 degrees to 140 degrees Fahrenheit, District of Columbia Standard, curbed, guttered and sidewalked with cement concrete; that culverts of corrugated iron with corrugated iron branches, together with cement concrete wing walls and portals be constructed as follows: Across Esmond Avenue on the easterly curb line of Nadeau Street, and across Alvarado Street on the northerly curb line of Esmond Avenue; that a culvert of corrugated iron and concrete, with corrugated iron branches, together with cement concrete wing walls and portals be constructed across Esmond Avenue on the easterly curb line of Dumont Street, and that iron pipe culverts be constructed under the sidewalk returns at the following places: At the southeasterly corner of Esmond Avenue and Alvarado Street; at the northwesterly corner of Esmond Avenue and Dumont Street, and at the northwesterly corner of Esmond Avenue and Nadeau Street.

Excepting from the above work any portion required by law to be kept in order or repair by any person or corporation having railroad tracks thereon, and also excepting any of the above work now in to the official lines, grades and specifications.

All of the above described work shall be done in accordance with the plans and specifications adopted by the Council of the City of Richmond for said work by its resolution duly passed at a regular meeting of the said Council held on the 6th day of July, 1914, and numbered 245 now on file in the office of the City Clerk of the City of Richmond, reference thereto being hereby especially made.

That said City Council under the authority conferred upon it by the provisions of that certain act of the Legislature of the State of California approved April 7, 1911, and known as the "Improvement Act of 1911," determines and declares that serial bonds be issued to represent the cost of said proposed improvements; said bonds shall be serial, extending over a period of Five (5) years from the second day of January next succeeding their date, and shall be issued to represent assessments of twenty-five dollars ($25.00) or more remaining unpaid for thirty (30) days after the date of the warrant issued to the contractor, or five (5) days after the decision of said Council upon an appeal; an even annual proportion of the principal sum of each bond shall be payable by coupon on the second day of January of each year after its date until the whole is paid, and the interest shall be payable semi-annually, by coupon, on the second days of January and July, respectively, of each year at the rate of seven (7) per cent per annum on all sums unpaid until the whole of said principal and interest is paid; and said bonds shall be issued in accordance with the provisions of said "Improvement Act of 1911."

Sealed proposals are hereby invited to be filed in the office of the undersigned, City Clerk of said City, on or before 8 o'clock P. M., Monday, August 17, 1914.

Bidders must file with each proposal a Check, certified by a responsible bank, payable to the order of the City of Richmond, for an amount which shall be not less than ten per cent. of the aggregate of said proposal, or a Bond for said amount, payable as aforesaid, signed by the bidder and by two sureties, who shall justify, before an officer authorized to administer an oath, in double the said amount, over and above all Statutory exemptions. Bids received as above will be opened at 8:30 P. M. of said last named day.

Dated at the Clerk's office, City of Richmond, this 4th day of August, 1914.

(Seal) A. C. FARIS,
City Clerk of the City of Richmond.
First Publication August 4, 1914.
Last Publication August 5, 1914.

NOTICE OF IMPROVEMENT INVITING PROPOSALS THEREFOR

Pursuant to Statute and to Resolution Ordering Work No. 235, of the Council of the City of Richmond, adopted August 3rd, 1914, directing this notice, NOTICE IS HEREBY GIVEN that for the following described Street Work, ordered by said Council, and to be done according to the specifications No. 235, posted, and on file in my office, and therefor adopted by said Council on the 6th day of July, 1914, by Resolution adopting Plans, etc., No. 235, to which reference for particulars is hereby made, namely:

That Main Avenue from a line drawn from a point on the northerly line of Main Avenue, which point is 12.01 feet easterly from the easterly line of Twenty-third Street, to a point on the southerly line of Main Avenue, which point is 12.57 feet easterly from the easterly line of Twenty-third Street to the easterly line of Richmond Fifth Addition, as Richmond Fifth Addition is delineated and so designated on that certain map entitled "Amended Map of Richmond Fifth Addition" filed in the office of the Recorder of Contra Costa County, California, February 4, 1907, including all intersections between said lines, be graded to its full width to the official lines and grades, paved with Richmond Standard Macadam consisting of rock and of asphaltum having a penetration of from 125 degrees to 140 degrees Fahrenheit, District of Columbia Standard, curbed, guttered, and sidewalked with cement concrete; that corrugated iron culverts with corrugated iron branches, together with cement concrete wing walls and portals be constructed as follows: On the northerly curb line of Main Avenue across Nadeau Street, across Dumont Street and across Sobrante Street; on the southerly curb line of Main Avenue across Dumont Street and across Sobrante Street, and that an iron pipe culvert with cement concrete wing walls and portals be constructed under the sidewalk return at the southeasterly corner of Main Avenue and Nadeau Street.

Excepting from the above work any portion required by law to be kept in order or repair by any person or corporation having railroad tracks thereon, and also excepting any of the above work now in to the official lines, grades and specifications.

All the above described work shall be done in accordance with the plans and specifications adopted by the Council of the City of Richmond for said work by its resolution duly passed at a regular meeting of said Council held on the 6th day of July, 1914, and numbered 235, now on file in the office of the City Clerk of the City of Richmond, reference thereto being hereby especially made.

That said City Council, under the authority conferred upon it by the provisions of that certain act of the Legislature of the State of California approved April 7, 1911, and known as the "Improvement Act of 1911" determines and declares that serial bonds be issued to represent the cost of said proposed improvements; said bonds shall be serial, extending over a period of Five (5) years from the second day of January next succeeding their date, and shall be issued to represent assessments of Twenty-five Dollars ($25.00) or more remaining unpaid for thirty (30) days after the date of the warrant issued to the contractor, or five (5) days after the decision of said Council upon an appeal; an even annual proportion of the principal sum of each bond shall be payable by coupon on the second day of January of each year after its date until the whole is paid, and the interest shall be payable semi-annually, by coupon, on the second days in January and July, respectively, of each year at the rate of seven (7) per cent per annum on all sums unpaid until the whole of said principal and interest is paid; and said bonds shall be issued in accordance with the provisions of said "Improvement Act of 1911."

Sealed proposals are hereby invited to be filed in the office of the undersigned, City Clerk of said City, on or before 8 o'clock P. M. Monday, August 17, 1914.

Bidders must file with each proposal a check, certified by a responsible bank, payable to the order of the City of Richmond, for an amount which shall not be less than ten per cent of the aggregate of said proposal, or a bond for said amount, payable as aforesaid, signed by the bidder and by two sureties, who shall justify, before an officer authorized to administer an oath, in double the said amount, over and above all statutory exemptions. Bids received as above will be opened at 8:30 p. m. of said last named day.

Dated at the Clerk's office, City of Richmond, this 4th day of August, 1914.

(SEAL) A. C. FARIS,
City Clerk of the City of Richmond
First Publication August 4, 1914.
Last Publication August 5, 1914.

LOCAL MENTION

Pertinent remarks about well-known People in Richmond Happenings about Town

At Hot Springs.

T. H. Moore, accompanied by Samuel Yene of this city, will spend the next few days at one of the Calistoga hot springs.

* * *

On Motor Trip.

Contractor George W. Cushing and wife are spending several weeks motoring through Lake county. The party will stop at several of the Lake county resorts following which they will return to this city.

* * *

Returned to Home.

Mrs. George Meese, wife of the county assessor who has been in a San Francisco hospital for the past few weeks was returned to her home in Martinez today.

* * *

Here From Springs.

Dr. E. L. Parramore, manager of Boyes Hot Springs, was a visitor in this city yesterday.

* * *

May Leave.

Manager Joseph Langley of the Richmond theatre has tendered his resignation to the management of the theater and will probably leave Richmond within the next few days.

* * *

Off to Mountains.

John F. Harris, well known leather dealer, of this city, will leave the latter part of next week for a trip to Mariposa county.

* * *

Stenographer Ill.

Miss Hulda Holt, stenographer for Coroner C. L. Abbott, has been ill at her home on Santa Fe avenue for the past few days.

* * *

On Business Trip.

H. J. Beyer, local realty and insurance man of this city, will leave tomorrow for a business trip through the Sacramento Valley.

CALIFORNIA TOWEL SUPPLY CO

Towel service furnished offices barbers and bars. We supply coats and aprons. We furnish the supply—you use it. Cheaper than buying your own. Branch office, Record-Herald building, telephone 70. Telephone your order and the man will call on you.

Dr. C. R. Blake makes a specialty of all eye, ear, nose and throat troubles. Glasses accurately fitted. Offices in Pillow Bldg., 707 Macdonald ave., at Seventh st. mar5-1y

RELIEF MEASURES PLANNED FOR AMERICANS

WASHINGTON, Aug. 5—Secretary Garrison issued a statement tonight announcing that President Wilson had approved the relief plan worked out by his cabinet officers. He said Assistant Secretary of War Breckenridge and a number of army officers, as well as officials of the treasury department, would sail on the Tennessee tomorrow night, the former to handle government and the latter to arrange for the transportation of Americans.

In addition to the government money, the cruiser will take $5,117,000, in gold to cash checks, etc., held by clients of a number of New York concerns.

JAPAN MAY BE FORCED TO ENGAGE IN WAR, SAYS NOTE

TOKIO, Aug. 5—A proclamation issued by the Japanese government, expresses anxiety as to the European situation and hopes for the speedy restoration of peace. It points out Japan's desire to remain neutral during the war, which it hopes will not extend to other parts of the world.

However, it says that should England participate in the hostilities and the purposes of the Anglo-Japanese alliance be threatened, Japan may be compelled to take the necessary measures for the fulfillment of its obligations.

The Japanese proclamation was generally interpreted as preparing the people of Japan for action of the Japanese navy as soon as Great Britain's decision has been announced. The German fleet is very active around Kiao Chau and has already captured a Russian cattle steamer.

WIRELESS STATION CLOSED TO PREVENT VIOLATION OF LAWS

NEW YORK, Aug. 5—The transatlantic wireless station at Tuckerton, N. J., communicating direct with a tower at Hanover, Germany, and not with ships at sea, is to be closed because of the fear that to remain open would be a violation of the neutrality laws.

WASHINGTON, Aug. 5—A bill to exclude from readmission into the United States all aliens who leave to engage in a foreign war was introduced today by Representative Harrison of Mississippi.

WOODMEN HOSTS AT EVENING AFFAIR

The members of El Cerrito Camp, Woodmen, entertained last evening at a delightful entertainment and banquet held in Pythian hall.

The early part of the evening was taken up with the initiation of several candidates at the conclusion of which the festivities started.

G. A. R. TO BECOME HONORARY MEMBERS

On Friday evening the surviving fourteen members of the Richmond Post, G. A. R., are to be made honorary members of Stotsenberg Camp, Spanish War veterans.

The affair will probably take place in Bank hall as that is the meeting quarters of the war veterans at the present time.

SUPERVISORS PASS QUESTION OF WALNUT CREEK INCORPORATION

The petition of certain residents of Walnut Creek for an election to decide the question of incorporation of the town as a municipality of the sixth class has been laid over by the supervisors until September 21. The day was agreed to by the petitioners on account of the construction of the new bridge on the Alamo road which comes within the boundaries of the proposed new town. J. Spaits objected to the inclusion of his ranch within the municipality.

NOTICE OF AWARD OF CONTRACT NO. 221-2

Pursuant to Statute and to Resolution of Award No. 221-2 of the City Council of the City of Richmond, directing this notice,

NOTICE is hereby given that said City Council, in open session on the 3rd day of August, 1914, publicly opened, examined and declared all sealed bids or proposals offered for the following work, to-wit:

That Cutting Boulevard from the northeasterly line of Pullman Avenue easterly to the city limits of the City of Richmond, including all terminations and intersections between said limits, be graded to its full width to the official lines and grades, paved with a bitulithic paving consisting of a four inch broken rock bituminous base, a two inch bitulithic wearing surface and a bitulithic flush coat; curbed with cement concrete curbs and have cement concrete sidewalks constructed thereon.

That culverts of corrugated iron and concrete with concrete wing walls and portals, as shown on plans, be constructed on Cutting Boulevard as follows: Under the sidewalk on the northwesterly corner of Cutting Boulevard and Market Street, as said Market Street is shown on "Map of Pullman Townsite," filed in the office of the Recorder of Contra Costa County, California, on March 7, 1910; across Cutting Boulevard from the easterly side of Commerce Street, as shown on said Map of Pullman Townsite, on the north to the westerly side of said Market Street on the south; under the sidewalk at the southeasterly corner of Cutting Boulevard and said Market Street; under the sidewalk at the northwesterly corner of Cutting Boulevard and Dean Street, as said Dean Street is shown on said Map of Pullman Townsite, and on the northerly side of Cutting Boulevard in front of said Dean Street; across Cutting Boulevard from the northwesterly corner of Topeka Street, as said Topeka Street is shown on said Map of Pullman Townsite, to a point on the southerly curb line of Cutting Boulevard; on the northerly side of Cutting Boulevard in front of said Topeka Street; under the sidewalk on the northwesterly corner of Cutting Boulevard and Park Street, as said Park Street is shown on said Map of Pullman Townsite, and on the northerly side of Cutting Boulevard in front of said Park Street; across Cutting Boulevard from the northwesterly corner of Maple Street, as said Maple Street is shown on the said Map of Pullman Townsite, to the southeasterly corner of Cutting Boulevard and Park Avenue, as said Park Avenue is shown on said Map of Pullman Townsite; on the northerly side of Cutting Boulevard in front of said Maple Street; under the sidewalk on the northwesterly corner of Cutting Boulevard and Hawthorn Street, as said Hawthorn Street is shown on said Map of Pullman Townsite; on the northerly side of Cutting Boulevard in front of said Hawthorn Street; on the easterly side of said Hawthorn Street from the northerly curb of Cutting Boulevard to the northerly line of Cutting Boulevard; under the sidewalk at the northwesterly corner of Cutting Boulevard and Monterey Avenue, as said Monterey Avenue is shown on said Map of Pullman Townsite; across Cutting Boulevard on the easterly side of said Monterey Avenue; on the northerly side of Cutting Boulevard from the easterly curb of said Monterey Avenue to the easterly line of said Monterey Avenue; under the sidewalk at the southeasterly corner of Cutting Boulevard and said Monterey Avenue; under the sidewalk on the northwesterly and northeasterly corner of Cutting Boulevard and Wall Street; across Cutting Boulevard on the westerly and easterly curb lines of Lenora Avenue; on the northerly curbs of Cutting Boulevard, from the westerly curb of Lenora Avenue to the westerly line of Lenora Avenue and from the easterly curb of Lenora Avenue to the easterly line of Lenora Avenue; and under the sidewalks on the southwesterly and southeasterly corners of Cutting Boulevard and Lenora Avenue; across Cutting Boulevard on the westerly side of Laurel Avenue and under the sidewalk on the northeasterly corner of Cutting Boulevard and Laurel Avenue; across Cutting Boulevard on the westerly and easterly curb lines of Bay Avenue, on the northerly curb line of Cutting Boulevard from the westerly curb to the westerly line and from the easterly curb to the easterly line of Bay Avenue, and under the sidewalks on the southwesterly and southeasterly corners of Cutting Boulevard and Bay Avenue; under the sidewalk on the northwesterly corner of Cutting Boulevard and Jennings Avenue; across Jennings Avenue, on the northerly side of Cutting Boulevard, and on the easterly side of Jennings Avenue from the northerly curb line to the northerly line of Cutting Boulevard; under the sidewalk at the northwesterly corner of Cutting Boulevard and Essex Avenue, in front of Essex Avenue on the northerly curb line of Cutting Boulevard, and on the easterly curb of Essex Avenue; from the northerly curb of Cutting Boulevard to the northerly line of Cutting Boulevard; across Cutting Boulevard from the northeasterly corner of Cutting Boulevard and American Avenue, to the southwesterly corner of Cutting Boulevard and American Avenue, and on the northerly curb line of Cutting Boulevard from the easterly line of American Avenue to connect with the last described culvert, and under the sidewalk at the southeasterly corner of Cutting Boulevard and American Avenue. Especial reference to Plans No. 221-2 is hereby made for further information as to culvert details.

That sewers be constructed along Cutting Boulevard, as follows:

An eight (8) inch pipe sewer on a line parallel to and 17½ feet southerly from the northerly line of Cutting Boulevard, commencing at the northeasterly line of Pullman Avenue, and running thence to a manhole to be constructed on the center line of said Market Street; thence to a manhole to be constructed on the center line of said Dean Street; thence to a manhole to be constructed on the center line of said Topeka Street.

A six (6) inch pipe sewer on the above described line from the center line of said Topeka Street to a manhole to be constructed on the center line of said Park Street; thence to a manhole to be constructed on the center line of said Maple Street; thence to a manhole to be constructed on the center line of said Hawthorn Street; thence continuing to a lamphole to be constructed 115 feet easterly from the center line of Hawthorn Street; from a lamphole to be constructed 115 feet westerly from the center line of Monterey Avenue, to a manhole to be constructed on the center line of Monterey Avenue; thence to a manhole to be constructed at a point 11.5 feet easterly from the westerly line of Wall Street; thence to a manhole to be constructed at a point 11.5 feet westerly from the easterly line of Wall Street; from a lamphole to be constructed at a point 295 feet westerly from the center line of Lenora Avenue, to a manhole to be constructed on the center line of Lenora Avenue; from a manhole to be constructed on the center line of Jennings Avenue to a manhole to be constructed on the center line of Essex Avenue; thence to a manhole to be constructed at a point 255 feet easterly from the center line of Essex Avenue; thence on a line parallel to and 17.5 feet southeasterly from the northwesterly line of Richmond Boulevard a distance of 335 feet to a lamphole to be constructed; and on a line parallel to and 17.5 feet southerly from the northerly line of Cutting Boulevard, from a manhole to be constructed at a point 11.5 feet westerly from the easterly line of American Avenue to a lamphole to be constructed at a point 101.45 feet easterly from said manhole.

Six (6) inch pipe sewer be laid from the following above described manholes to the northerly line of Cutting Boulevard, along the center lines of said Market, Commerce, Dean, Topeka, Park, Maple and Hawthorn Streets, and Jennings and Essex Avenues, and on a line 11.5 feet easterly from the westerly line of Wall Street, and on line 11.5 feet westerly from the easterly line of Wall Street.

A six (6) inch pipe sewer be laid on the center line of Monterey Avenue, from the northerly line of Cutting Boulevard to a manhole to be constructed at a point 17.5 feet southerly from the northerly line of Cutting Boulevard; thence to a manhole to be constructed at a point 22 feet northerly from the southerly line of Cutting Boulevard; thence to the southerly line of Cutting Boulevard.

A six (6) inch pipe sewer be constructed on the center line of Lenora Avenue, from the northerly line of Cutting Boulevard to a manhole to be constructed at a point 17.5 feet southerly from the northerly line of Cutting Boulevard; thence to a manhole to be constructed at a point 22 feet northerly from the southerly line of Cutting Boulevard; thence to the southerly line of Cutting Boulevard.

A six (6) inch pipe sewer be constructed along a line parallel to and 11.5 feet westerly from the easterly line of American Avenue; from a manhole to be constructed at a point 17.5 feet southerly from the northerly line of Cutting Boulevard to the southerly line of Cutting Boulevard.

A six (6) inch pipe sewer along a line parallel to and 22 feet northerly from the southerly line of Cutting Boulevard, as follows: From the northeasterly line of Pullman Avenue to a lamphole to be constructed at a point 200 feet easterly therefrom; from a manhole to be constructed on the center line of said Market Street to a manhole to be constructed on the center line of said Park Avenue; thence easterly a distance of 505.09 feet to a lamphole to be constructed at said point; from a lamphole to be constructed at a point 115 feet westerly from the center line of Monterey Avenue to a manhole to be constructed on the center line of Monterey Avenue; thence 175 feet easterly to a lamphole to be constructed at said point; from a lamphole to be constructed at a point 285 feet westerly from the center line of Lenora Avenue to a manhole to be constructed on the center line of Lenora Avenue; thence easterly 610 feet to a lamphole to be constructed at said point; from a lamphole to be constructed at a point 475 feet westerly from the center line of Bay Avenue to a manhole to be constructed on the center line of Bay Avenue; thence to a manhole to be constructed on the center line of Jennings Avenue; thence easterly a distance of 614.56 feet to a lamphole to be constructed at said point; from a mannole to be constructed on the center line of Market Street at a point 22 feet northerly from the southerly line of Cutting Boulevard along the center line of Market Street to the southerly line of Cutting Boulevard.

All pipe to be salt glazed, vitrified sewer pipe of the sizes specified.

All manholes to be of brick with cast iron rims and covers, and all lampholes to be of six (6) inch salt glazed, vitrified sewer pipe with cast iron rims and covers.

Excepting any of the above work required by law to be kept in order or repair by any person or corporation having railroad tracks thereon, and excluding any of the above work now in to the official line, grades and specifications.

All the above described work shall be done in accordance with the plans and specifications adopted by the Council of the City of Richmond for said work by its resolution duly passed at a regular meeting of said Council held on the 11th day of May, 1914, and numbered 221-2, now on file in the office of the Clerk of the City of Richmond, reference thereto being hereby especially made.

And the Council further determines that in its opinion the above work or improvement is of more than local or ordinary benefit and declares that the cost, charges and expenses of said work, including incidental expenses, shall be and are hereby made chargeable against, and shall be assessed upon, such lands and district, all of which district is within the City of Richmond, County of Contra Costa, State of California, more particularly bounded and described as follows, to wit:

Commencing at the most westerly corner of Lot Sixteen (16), Block One (1) of Pullman Townsite, as shown on Map of Pullman Townsite filed in the office of the Recorder of Contra Costa County, California, on March 7, 1910, and running thence to the most southerly corner of Lot Twenty-five (25), said Block One (1), thence to the westerly corner of Lot Twenty-six (26), of said Block One (1); thence to the most northerly corner of said Lot Twenty-six (26); thence to the most westerly corner of Lot Fourteen (14), Block Two (2), said Pullman Townsite; thence to the most northerly corner of said Lot Fourteen (14); thence to the most westerly corner of Lot Twenty-four (24), said Block Two (2); thence to the most northerly corner of said Lot Twenty-four (24); thence to the most southerly corner of Lot Thirteen (13), Block Three (3), said Pullman Townsite; thence to the most easterly corner of said Lot Thirteen (13); thence along the northeasterly and easterly line of Lot Fourteen (14), said Block Three (3) to the southeasterly corner of said lot; thence to the northwesterly corner of Lot Thirty-five (35), of said Block Three (3); thence to the northeasterly corner of said Lot Thirty-five (35); thence to the northwesterly corner of Lot Five (5), Block One Hundred and Ninety (190), Walls Addition, as shown on Map of Walls Addition to the City of Richmond, filed in the office of the Recorder of Contra Costa County, California, on March 22, 1909; thence to the northeasterly corner of Lot Forty-two (42), said Block One Hundred and Ninety (190); thence to the northwesterly corner of Lot Five (5), Block One Hundred and Ninety-one (191), said Walls Addition; thence to the northeasterly corner of Lot Forty-two (42), said Block One Hundred and Ninety-one (191); thence to the northwesterly corner of Lot Five (5), Block One Hundred and Ninety-two (192), said Walls Addition; thence to the northeasterly corner of Lot Forty (40), Block One Hundred and Ninety-four (194), said Walls Addition; thence to the northwesterly corner of Lot Six (6), Block One Hundred and Ninety-five (195), said Walls Addition; thence to the northeasterly corner of Lot Thirty-seven (37), said Block One Hundred and Ninety-five (195); thence to the northwesterly corner of Lot Twelve (12), Block One Hundred and Ninety-eight (198), said Walls Addition; thence to the northeasterly corner of said Lot Twelve (12); thence to the northwesterly corner of Lot Seven (7), said Block One Hundred and Ninety-eight (198); thence to the northeasterly corner of Lot One (1), said Block One Hundred and Ninety-eight (198); thence to the northwesterly corner of Lot Twenty-five (25), Block One (1) of the Central Richmond Tract No. 2, as shown on Map of Central Richmond Tract No. 2, filed in the office of the Recorder of Contra Costa County, California, on February 5, 1909; thence to the northeasterly corner of Lot Thirty-six (36), Block Three (3), said Central Richmond Tract; thence to the northwesterly corner of Lot Thirteen (13), Block Seven (7), of the Huber Tract, as shown on Map of Huber Tract filed in the office of the Recorder of Contra Costa County, California, on April 6, 1908; thence to the northeasterly corner of Lot Twelve (12), Block Eight (8), said Huber Tract; thence southerly to the southeasterly corner of Lot One (1), said Block Eight (8); thence in a general northeasterly direction along the northerly line of Block One (1), Hubers Addition to Richmond, as shown on Map of Hubers Addition to Richmond filed in the office of the Recorder of Contra Costa County, California, on May 8, 1907; to its intersection with the easterly boundary of the City of Richmond; thence southerly along the said easterly boundary of the City of Richmond to the southeasterly corner of Lot Twenty-eight (28), Block Two (2), said Hubers Addition; thence to the southwesterly corner of said Lot Twenty-eight (28); thence to the southeasterly corner of Lot Twenty-four (24), Block Four (4), said Hubers Addition; thence to the southwesterly corner of said Lot Twenty-four (24); thence to the southeasterly corner of Lot Five (5), said Block Four (4); thence to the southeasterly corner of Lot One (1), Block Nine (9), of the Central Richmond Tract; as shown on Map of Central Richmond Tract filed in the office of the Recorder of Contra Costa County, California, on August 3, 1908; thence to the southwesterly corner of Lot Twenty-four (24), Block Thirteen (13), said Central Richmond Tract; thence to the southeasterly corner of Lot Fifteen (15), Block One Hundred and Ninety-nine (199) of said Walls Addition; thence to the northeasterly corner of Lot Four (4), said Block One Hundred and Ninety-nine (199); thence to the southeasterly corner of said Lot Four (4); thence to the southwesterly corner of said Lot Four (4); thence to the southeasterly corner of Lot Forty-two (42), Block Two Hundred and Five (205), said Walls Addition; thence to the southwesterly corner of Lot Fifteen (15), Block Sixteen (16), Pullman Townsite, as shown on Map of Pullman Townsite, filed in the office of the Recorder of Contra Costa County, California, on March 7, 1910; thence to the southeasterly corner of Lot Twenty-four (24), Block Ten (10), said Pullman Townsite; thence to the northwesterly corner of Lot Fifty-two (52), Block Eleven (11), said Pullman Townsite; thence to the most easterly corner of Lot Thirty-two (32), Block Twelve (12), said Pullman Townsite; thence to the most southerly corner of said Lot Thirty-two (32); thence to the most easterly corner of Lot Five (5), said Block Twelve (12); thence to the most southerly corner of said Lot Five (5); thence to the most northerly corner of Lot Nine (9), said Block Twelve (12); thence to the most southerly corner of Lot Eight (8), said Block Twelve (12); thence to the most westerly corner of said Block Twelve (12); thence to the southwesterly corner of Block One (1), said Pullman Townsite; thence to the most westerly corner of Lot Sixteen (16), said Block One (1), and the point of commencement.

Being all in the City of Richmond, County of Contra Costa, State of California. Saving, excluding and excepting from said district all public streets, avenues, lanes, alleys and places therein included and contained.

That said City Council under the authority conferred upon it by the provisions of that certain act of the Legislature of the State of California, approved April 7, 1911, and known as the "Improvement Act of 1911," determines and declares that serial bonds be issued to represent the cost of said proposed improvements; said bonds shall be serial, extending over a period of five (5) years from the second day of January next succeeding their date, and shall be issued to represent assessments of twenty-five dollars ($25.00) or more remaining unpaid for thirty (30) days after the date of the warrant issued to the contractor, or five (5) days after the decision of said council upon an appeal; an even annual proportion of the principal sum of each bond shall be payable by coupon on the second day of January of each year after its date until the whole is paid, and the interest shall be payable semi-annually by coupon, on the second days of January and July, respectively, of each year at the rate of seven (7) per cent per annum on all sums unpaid until the whole of said principal and interest is paid; and said bonds shall be issued in accordance with the provisions of said "Improvement Act of 1911."

Reference is hereby made to Patent License Agreement of Warren Brothers Company, dated May 7, 1913, and on file in the office of the City Clerk of the City of Richmond.

And thereafter on the 3rd day of August, 1914, by Resolution of Award No. 221-2, awarded the contract for said work to the lowest responsible bidder, to-wit: To. G. W. Cushing, at the prices named for said work in his proposal on file, namely:

FOR STREET WORK

For Excavating, $.80 Per Cubic Yard.

For Filling, $.90 Per Cubic Yard.

For Paving with Bitulithic, $.17-5-10 Per Square Foot.

For Cement Sidewalk, $.14 Per Square Foot.

For Curbing, $.40 Per Linear Foot.

For Culverts, 6 inch pipe, $1.00 Per Linear Foot.

For Culverts, 8 inch pipe, $1.00 Per Linear Foot.

For Culverts, 10 inch pipe, $1.50 Per Linear Foot.

For Culverts, 12 inch pipe, $1.70 Per Linear Foot.

For Culverts, 5 inches by 30 inches, $2.90 Per Linear Foot.

FOR SEWER WORK

For 8 inch Pipe, $.60 Per Linear Foot.

For 6 inch Pipe, $.55 Per Linear Foot.

For 8 inch Wye Branches, $.50 Each Extra.

For 6 inch Wye Branches, $.45 Each Extra.

For Manholes, complete, $40.00 Per Manhole.

For Lampholes, complete, $7.50 Per Lamphole.

Said award has been duly approved by the Mayor of the City of Richmond.

Dated August 4, 1914.

(Seal) A. C. FARIS,
City Clerk of the City of Richmond.

First Publication August 4, 1914.
Last Publication August 5, 1914.

PUBLIC NOTICE

NOTICE OF FILING REPORT OF COMMISSIONERS IN THE MATTER OF THE OPENING AND EXTENDING OF FLORIDA STREET, IN THE CITY OF RICHMOND, COUNTY OF CONTRA COSTA, STATE OF CALIFORNIA, FROM ITS PRESENT TERMINATION AT THE EASTERLY LINE OF THE CANAL SUBDIVISION TO ITS PRESENT TERMINATION AT THE WESTERLY LINE OF THE SANTA FE TOWNSITE, IN ACCORDANCE WITH RESOLUTION OF INTENTION NO. 207, OF THE COUNCIL OF SAID CITY OF RICHMOND, ADOPTED THE 15th DAY OF SEPTEMBER, 1913.

Notice is Hereby Given, that the Commissioners appointed by the Council of the City of Richmond, County of Contra Costa, State of California, to assess the benefits and damages and have general supervision of the proposed work of opening and extending Florida Street from its present termination at the easterly line of the Canal Subdivision to its present termination at the westerly line of the Santa Fe Townsite, pursuant to and in accordance with Resolution of Intention No. 207 of said Council of the City of Richmond, adopted the 15th day of September, 1913, having made their assessment of benefits and damages, and having made a written report thereof to the City Council of the City of Richmond, and having attached to said report a plat of the said assessment district showing the lands to be taken for the said work or improvement and the lands assessed, showing the relative location of each district, block, lot or portion of lot and its dimensions, so far as the Commissioners can reasonably ascertain the same; and said Commissioners having done all things by law required of them to be done.

Now, therefore, Public notice is hereby given that said report and plat were filed in the office of the undersigned Clerk of the City of Richmond, on the 25th day of July, 1914, and in pursuance of statute made and provided, the undersigned, A. C. Faris, Clerk of the City of Richmond, hereby gives notice of said filing of said report and plat, and all persons interested in said work or improvement are hereby notified and required to show cause, if any they have, why said report should not be confirmed by said Council, by filing objections in writing, with the undersigned Clerk of the City of Richmond, at his office, No. 210 Washington avenue, in said City of Richmond, as required by law, on or before Friday, the 28th day of August, 1914, and up to the hour of 5 o'clock P. M. of said last named day, which said last named day is hereby fixed by the undersigned for that purpose.

Dated July 28, 1914.

(Seal) A. C. FARIS,
City Clerk of the City of Richmond.

First Publication July 28, 1914.
Last Publication August 7, 1914.

OPENING AND EXTENDING OF FIFTH STREET

NOTICE OF RECEIPT OF ASSESSMENT ROLL IN THE MATTER OF OPENING AND EXTENDING FIFTH STREET SOUTHERLY FROM ITS PRESENT TERMINATION AT THE NORTHERLY LINE OF THE RIGHT-OF-WAY OF THE OAKLAND AND EAST SIDE RAILWAY COMPANY TO THE NORTHERLY LINE OF OHIO STREET, ALL WITHIN THE BOUNDARIES OF THE CITY OF RICHMOND, COUNTY OF CONTRA COSTA, STATE OF CALIFORNIA, IN ACCORDANCE WITH RESOLUTION OF INTENTION NO. 193 OF THE COUNCIL OF THE SAID CITY OF RICHMOND, ADOPTED THE 21st DAY OF JULY, 1913.

Notice is hereby given that the assessment roll in the matter of opening and extending Fifth Street southerly from its present termination at the northerly line of the right-of-way of the Oakland and East Side Railway Company to the northerly line of Ohio Street, in the City of Richmond, to-wit:

A certified copy of the report, assessment and plat made and filed by the Commissioners appointed to assess the benefits and damages and to have general supervision of the proposed work as above described as finally confirmed and adopted by the Council of the City of Richmond at an adjourned meeting on July 22nd, 1914, has been forwarded to and filed in the office of the undersigned, Superintendent of Streets of the City of Richmond.

All sums levied and assessed in and by said assessment roll are due and payable immediately. The payment of said sums is to be made to me within thirty (30) days from the date of the first publication of this notice.

All assessments not paid before the expiration of the said thirty (30) days will be declared to be delinquent and thereafter the sum of five (5) per cent upon the amount of each delinquent assessment, together with the cost of advertising each delinquent assessment will be added thereto.

Dated at the office of the Superintendent of Streets, this 28th day of July, 1914.

H. D. CHAPMAN,
Superintendent of Streets of the City of Richmond.

First Publication July 30, 1914.
Last Publication Aug. 10, 1914.

"Let Mayer Do It" If you want your old suit made like new. Ring up Phone 452 Cleaning, Dyeing, Repairing or Pressing. Work called for and delivered. Mayer's American Cleaning Works, 1116 Macdonald ave. —Advt.

Home of Good Dentistry.
RICHMOND DENTISTS
4th and Macdonald.

Best time on earth to buy your Boys' School Suits. 25% off at Winfree's this week. ad.

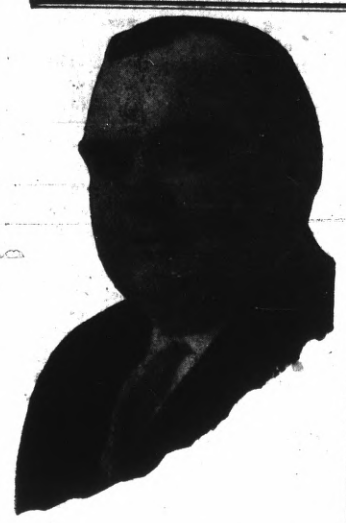

D. J. Hall

Candidate for

Judge

of Superior Court

Primary Election August 25, 1914

VOTE FOR

J. RIO BAKER

FOR

TREASURER

Primary Election, Aug. 25, 1914.

VOTE FOR

W. H. HANLON

FOR

SUPT. OF SCHOOLS

Primary Election, Aug. 25, 1914.

VOTE FOR

A. N. Sullenger

FOR

Auditor

Primary Election, Aug. 25, 1914.

VOTE FOR

C. E. DALEY

FOR

Public Administrator

Primary Election, Aug. 25, 1914.

VOTE FOR

Dennis J. Lucey

Of Port Costa

Republican Candidate For

Assembly

18th Assembly District

Primary Election, Aug. 25, 1914.

Frederick F. Stratton

Candidate for Nomination and Election to Office of

Justice of First District Court

Of Appeals, Short Term

A. B. McKenzie

CANDIDATE FOR

Judge

of Superior Court

Primary Election, Aug. 25, 1914.

Anthony Pavolini

CANDIDATE FOR

Tax Collector

Deputy County Recorder 7 years, Assistant Cashier 1st National Bank of Martinez 7 years.

Primary Election, Aug. 25, 1914.

Ralph R. Arnold

Candidate for

County Surveyor

Primady Election August 25, 1914

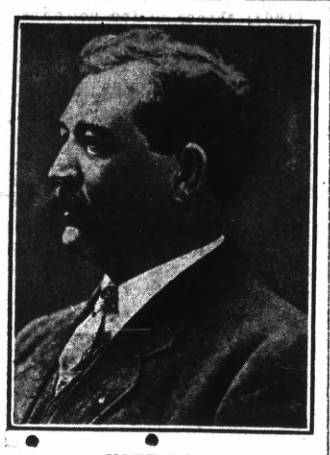

VOTE FOR

Fred H. Hall

FOR

GOVERNOR

Subject to the decision of the Democratic Electors of California at the Primaries on August 25th, 1914.

FOR

ASSESSOR

VOTE FOR

GEO. O. MEESE

(Incumbent)

Primary Election Aug. 25, 1914.
General Election Nov. 3, 1914.

JOE MUNDAY

Candidate For

CONSTABLE

15th Township

Primary Election Aug. 25, 1914.
General Election Nov. 3, 1914.

Everett B. Taylor

Candidate for Nomination for

SUPERIOR JUDGE

Of Department 2

Primary Election Aug. 25, 1914.
General Election Nov. 3, 1914.

FOR

Tax Collector

VOTE FOR

M. W. Joost

(Incumbent)

Primary Election, Aug. 25, 1914.

VOTE FOR

Clare D. Horner

Candidate For the Office of

ASSEMBLYMAN

18th Assembly District

Primary Election Aug. 25, 1914.
General Election Nov. 3, 1914.

—VOTE FOR—

A. J. SOTO

CANDIDATE FOR

District Attorney

Primary election Aug. 25, 1914.

ANNOUNCEMENT

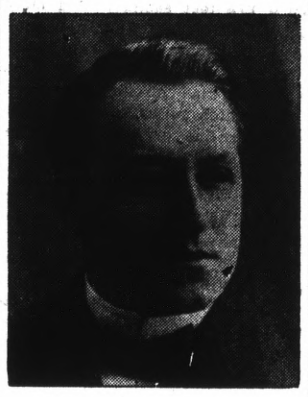

In accordance with the request of my friends I hereby announce my candidacy for the office of CORONER of Contra Costa County at the Primary Election, Aug. 25, 1914. JAMES G. CLARK.

General election, November 3, 1914.

FOR

District Attorney

VOTE FOR

T. D. Johnston

OF RICHMOND

Primary Election, Aug. 25, 1914.

FOR

SUPERVISOR

WARREN H. McBRYDE

(INCUMBENT)

Primary Election, Aug. 25, 1914.
General Election, Nov. 3, 1914.

FOR

SHERIFF

VOTE FOR

R. R. VEALE

(INCUMBENT)

Primary Election, Aug. 25, 1914.

LEO. F. TORMEY

Candidate For

SUPERIOR JUDGE

Primary Election Aug. 25, 1914.
General Election, Nov. 3, 1914.

C. A. CLARK

CANDIDATE FOR JUDGE OF THE SUPERIOR COURT OF CONTRA COSTA COUNTY.
Primary Election Aug. 25, 1914.

FOR

COUNTY RECORDER

VOTE FOR

M. H. HURLEY

(Incumbent)

Primary Election Aug. 25, 1914.
General Election Nov. 3, 1914.

—VOTE FOR—

Dr. C. L. Abbott

(PRESENT INCUMBENT)

—FOR—

Coroner

Primary election Aug. 25, 1914.

VOTE FOR

Bert Curry

CANDIDATE FOR

Coroner

CONTRA COSTA COUNTY

Primary Election Aug. 25, 1914.
General Election Nov. 3, 1914.

To the Voters of the First Supervisorial District, Contra Costa County, California.

I hereby announce myself a candidate for the office of Supervisor to represent the people on the Board of Supervisors.

Primary Election Aug. 25, 1914.
General Election Nov. 3, 1914.

I will base my candidacy upon a determination to act as an official in a non-partisan manner and pledge myself to oppose, as I have in the past, any official action or conduct which tends to the prejudice of the public welfare or interest; and not to affiliate in any way at variance with this policy.

Very respectfully,
WM. F. HUBER.
Party Affiliation: Republican.

TO THE VOTERS OF THE 15TH TOWNSHIP

CONTRA COSTA COUNTY, CALIFORNIA:

I hereby announce my candidacy to succeed myself for the office of Constable, and, if elected, will in future serve the people with the same faithfulness as I have in the past. Election November 3rd, 1914.

J. H. GREGORY. Constable.

FOR

County Clerk

VOTE FOR

J. H. Wells

(Incumbent)

Primary Election Aug. 25, 1914.
General Election Nov. 3, 1914.

R. H. LATIMER

(Incumbent
CANDIDATE FOR

Judge Superior Court

Primary Election August, 1914

For County SURVEYOR

VOTE FOR

W. S. Farley

CIVIL ENGINEER

CONTRA COSTA COUNTY

General Election Nov. 3, 1914.
Primary Election Aug. 25, 1914.

TO THE VOTERS OF CONTRA COSTA COUNTY:—

At the request of his friends ZEB KNOTT announces himself as a candidate for

Supervisor

of District No. 1. Primary election, August 25, 1914. General election, November 3, 1914.

Under the present law all county officials are elected by a non-partisan vote.

Zeb Knott

Announcement

I hereby announce myself to the people of Richmond as a candidate for re-election to the office of JUSTICE OF THE PEACE which I now hold and promise that if elected I will serve them as conscientiously in the future as I have in the past.

JOHN ROTH

VOTE FOR

E. E. Grow

FOR

COUNTY Surveyor

Primary Election, Aug. 25, 1914.
General Election, Nov. 3, 1914.

FOR

Constable

(10th TOWNSHIP)

VOTE FOR

John E. Moitoza

(PRESENT INCUMBENT)

Primary Election Aug. 25, 1914.
General Election, Nov. 3 ,1914.

JOHN MITCHELL

(Incumbent)

CANDIDATE FOR

STATE BOARD OF EQUALIZATION

(SECOND DISTRICT)

Primary Election, August 25, 1914.

VOTE FOR

John B. Curtin

FOR

GOVERNOR

Subject to the decision of the Democratic Electors of California at the Primaries on August 25th, 1914

FACT

Local Evidence.

Evidence that can be verified.
Fact is what we want.
Opinion is not enough.
Opinions differ.
Here's a Richmond fact.
You can test it.

"My back pained me so at night that I had to walk the floor," says Mrs. Ethel C. Powers, of 240 Third St., Richmond. "I had blinding dizzy spells and headaches in the back and top of my head. Circles appeared under my eyes and I had no appetite whatever. In less than two weeks I fell off in weight from one hundred and thirty-six pounds to one hundred and eleven. A doctor said I had Bright's disease. It was at this time that I began using Doan's Kidney Pills. The kidney secretions became natural and I had no more pains across my back. I regained all my lost weight. Four boxes of Doan's Kidney Pills accomplished this wonderful cure."

Price 50¢, at all dealers. Don't simply ask for a kidney remedy—get Doan's Kidney Pills—the same that Mrs. Powers had. Foster-Milburn Co., Props., Buffalo, N. Y. ad.

FOR
ATTORNEY GENERAL
VOTE FOR
WM. H. H. HART
(Attorney-General 1891-1895)
Republican Nomination
Primary Election August 25, 1914.
My Motto: Loyalty—Liberty—Law.
LOYALTY—Tto the Constitution. the Flag, the People and Friends.
LIBERTY—To the Individual without discrimination, with equal rights before the law.
LAW—The enforcement of the law—if found oppressive or unsatisfactory, then amend or repeal them.
A woman who does a man's work should receive a man's pay.
A reasonable and liberal construction of laws in aid of **Industrial Enterprise and Justice to the Laboring Classes.**

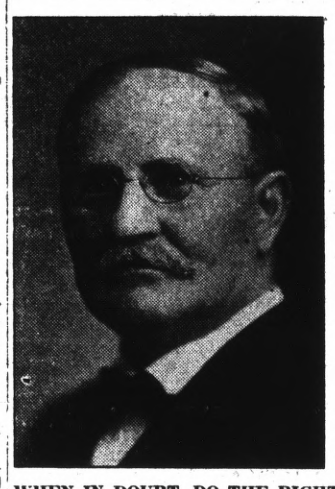

WHEN IN DOUBT, DO THE RIGHT THING
VOTE FOR

CHARLES KING
For Governor

Taxi?
and Touring Cars
PHONE 436

Any Hour of the day or night for any kind of Trip

Stand, in front of Bank Bar, Macdonald avenue, between 7th and Eeighth Streets.

RICHMOND AUTO & TAXI CO.

Teeth extracted without pain.
RICHMOND DENTISTS
4th and Macdonald.

Count on Attending . . . . .
The 1914

California State Fair

At Sacramento, **Sept. 12 to 19,** Inclusive.

This Year the Biggest Ever

A Few of the Features Include

Harness Racing for $30,000 in purses. Second Annual California State Fair Round-up with thrilling Wild West Show. Free Attractions, afternoon and evening, costing $25,000. Competitive displays for $25,000 worth of premiums. Band Contests for $3,000 in prizes. Locomotive Head-on Collision. Elaborate Fireworks Display nightly. Live Stock Show, exhibiting the pick of the Pacific Coast Farms. Horse Show, including special Saddle Horse events. Automobile Show, the largest exhibit of cars in the West. Dairy Products Show, with butter making contests. Poultry, Pigeon and Pet Stock Show, unexcelled anywhere. Farm Implements Show with interesting demonstrations. Wonderful displays of California's Resources and the products of the farm, Factory and Home, and other Attractions too numerous to mention here, making in all a Big Week of Enjoyment for Everybody.

Special Rates on All Railroads, Trolleys and Steamboats

For further particulars apply to

California State Agricultural Society

A. L. SCOTT, President. **Sacramento** C. W. PAINE, Secretary.

"THINKOGRAPH" MAKES FIRST APPEARANCE

Editor F. J. Hulaniski wha has for the past many years been associated with the editorial section of this paper has compiled a number of squiblets from his many editorials into a little book with a brown cover which he calls "The Thinkograph."

The book is to be issued each month and according to its author is termed the following:

"A chop-sueyed compendium of the passing show as it passes. Born and bred in sunny California and don't care who knows it. It speaks right out in meetin,' political and religious, among other things, but with no party or church. Journalistic mustard plasters with sandpaper edges; kaleidoscopic incubations; brain storms; hypodermic injections of editorial serum; joy jingles, and the gospel of sunshine."

PHELAN HAS SPOKEN IN 32 COUNTIES

In anticipation of the contest after the primaries, former Mayor James D. Phelan of San Francisco, Democratic candidate for United States Senator, has made several campaign tours that have taken him into almost every section of the state. Since he announced last February that he aspired to succeed Senator George C. Perkins in the Upper House of Congress Phelan has spoken in thirty-two counties. He will continue his canvass up to the eve of the primary, finishing his preliminary campaign with a ten days' speaking tour of Southern California.

FORMER RESIDENT IS VISITOR HERE

Frank Loop, formerly in charge of the hotel at Winehaven, which became famous for its cuisine under his management, was a Richmond visitor today, coming here mainly for the purpose of attending a session of the Elks. Loop comes from his strawberry farm in Colorado. He opened a restaurant in El Paso, after leaving here and sold out at a good profit. In Colorado, where he has become interested in strawberry growing, a finely flavored berry has been developed by crossing the native wild strawberry with the finest California variety.

BUTCHERS HOLD A BIG STAG AFFAIR

A stag affair of considerable importance was held last evening in Musicians' hall at the corner of Twelfth street and Macdonald avenue by the members of the Butchers' Union.

A short program took up the early part of the evening at the conclusion of which a stag supper was served by a committee composed of Edward Muir, William Sweet and Ted Illen.

FRATERNAL WHIST PARTY THIS EVE

A whist party that will embody a number of new features is planned for this evening by the members of the Fraternal Brotherhood to be held in Fraternal hall on the west side.

An energetic committee has been busily engaged during the past week in decorating the hall and arranging for the serving of refreshments.

Struck His Wife

For $1.25 to have his suit cleaned and Pressed at the No-D-Lay Cleaning and Dyeing Works. Phone 1074; works 15th and Macdonald. advt.

Prices lower—Quality Higher,
RICHMOND DENTISTS
4th and Macdonald

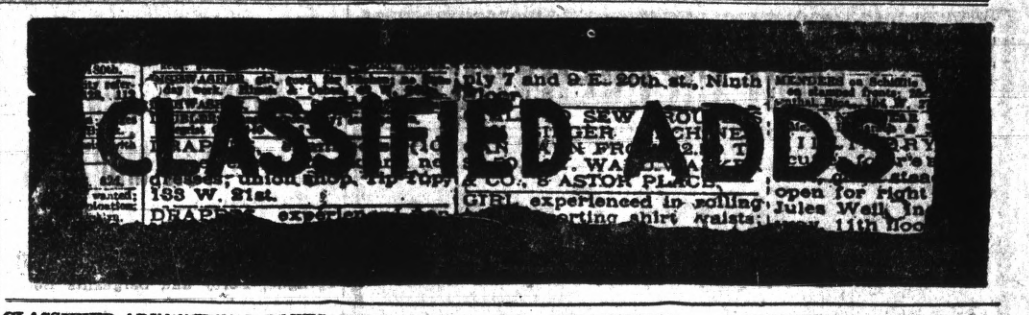

CLASSIFIED ADVERTISING RATES

Lines.	2T	4T	6T	12T	24T
3....	$ .25	$ .45	$ .60	$1.00	$1.50
4....	.35	.60	.80	1.35	2.00
5....	.45	.75	1.00	1.75	2.50
6....	.50	.90	1.20	2.00	3.00
7....	.60	1.05	1.40	2.25	3.50
8....	.70	1.20	1.60	2.50	4.00
9....	.80	1.35	1.80	2.75	4.50
10....	.90	1.50	2.00	3.00	5.00

Strictly in Advance

Classified ads will be taken over the phone and collections made by messenger on payment of 10c extra for messenger service.

REAL ESTATE FOR SALE

FOR SALE—New modern house, located in finest residential district. Can be purchased on terms. Stop paying rent. Box M., Record-Herald. Aug 3, 1 wk

FOR SALE—5-room house on 40-foot front lot, price $750, easy terms. Apply to S. K. Skinner, corner of Bush and 22nd Sts., San Pablo. July 2 tf

HOUSE and two lots in fine location to trade for vacant lots. Address Box 184, Richmond, Cal. ju8tf

FOR RENT

FOR RENT—Seven-room house; bath, electric lights, water-heater. Close in. Apply Calif. Home Bldg. Co., 1321 Macdonald Ave. Aug 3 6t

FOR RENT—New five-room bungalow, nicely furnished, complete. Rent reasonable to G. C. Vaughn, Rent reasonable. Apply to G. C. Vaughn, 1818 Bissell avenue.

FOR RENT—3 and 4 room apartments, steam heat and hot and cold water; close to car line; rent $15 to $20; modern, new and all conveniences; (tennis court). Apply to J. B. Rose, 2207 Macdonald ave., telephone 444. May 29 tf

BUSINESS CHANCES

FOR SALE—Nice lunch counter and restaurant, private boxes, best location in Richmond, cheap. Terms. Box R, Record-Herald. July 28 tf

PIGEONS pay dollars where chickens pay cents; small capital needed; small space required; always penned up; ready markets; send for May issue of our Journal; fully explained there; price ten cents. Reliable Squab Journal, Versailles, Mo. June 4 tf

FOR SALE

FOR SALE—Eggs. S. C. Road Island Reds and B. P. Rocks—prize birds. Call at 2234 Garvin avenue, phone 225W June 18-6mo

HELP WANTED

MEN WANTED—To visit trade with our cigars. Salary $25 weekly to start. Cordelle Cigar Co., Station D, New York City. Jun 15 3mo

WANTED—MISCELLANEOUS

WANTED—For Cash—Lot 100 to 150 foot front, with cottage 4 or 5-rooms. Owner only. Must be a bargain. Rox R, Record-Herald. Aug 5 tf.

WANTED—By single man. First-class room with or without board, in private family. Address Box S., Record-Herald Office. Aug 1 1wk

POSITION WANTED

WANTED—Housework or hotel work, by competent woman. Address St. Elmo Apartment House, Apt. 4., 329 6th St. Aug 3 2t*

Are You a Woman?
Take Cardui
The Woman's Tonic
FOR SALE AT ALL DRUGGISTS

HAIR GOODS AND ORNAMENTS

Human Hair Goods and Ornaments for the Hair. Hairdressing, Shampooing, Manicuring, etc. Chropodist in attendance. Mail order department for country orders. Bridal Hairdressing a specialty.

20% Discount on Merchandise, now in force.

MARVIN'S HAIR STORE
Washington and 14th St., Oakland

Special Attention

TO BUSINESS CHANCERS.

IF YOU WANT A BUSINESS IN RICHMOND SEE ME AT ONCE.

921 MACDONALD AVENUE.

EXCELSIOR
Tamale Parlors
258 Fifth Street
Delivery to any part of City.
Phone 524-J

Have Your Suit Cleaned and Pressed
BLACK'S
PARISIAN DYE WORKS
Cleaning, Pressing and Dyeing
We Call and Deliver Phone 723

PILLOW BROS.
Dealers in all Kinds of
FEED AND FUEL
DRAYAGE AND STORAGE
705 Macdonald Ave. Phone 91

COAL
WE PRIDE OURSELVES ON SERVICE
Johnston & Braine
400 Macdonald Ave. Phone 262

20-ACRE FARMS

Rich, deep soil, plenty water, price $125.00 per acre, easy terms. On main line S. P. Ry. For particulars see:
D. BARTON
Phone 417 182 10th St.

J. A. FAGERSTROM
CONTRACTOR AND BUILDER
30 Ninth St. Phone 117
MILL AND CABINET WORK
Store and House Fixtures, Etc.

Terminal Cafe
407 SAN PABLO AVENUE
AT THE COUNTY LINE
Drop off and have a nice cool drink of Steam or Lager or take a smoke of our first-class Cigars. You're always welcome.

THE BEST
MILK, BUTTER, CREAM
ONCE A CUSTOMER
ALWAYS A CUSTOMER
Pt. Richmond Creamery
220 Richmond Ave. Phone 198

RICHMOND LUMBER CO.
Fred C. Newton, Mgr.
BUILDING MATERIALS
OF ALL KINDS
Office and Yards at the S. P. Depot
Phone Richmond 49

YOU SHOULD WORRY
When hungry—meet me at
GEORGE'S NO. 4 RESTAURANT
GEORGE GALEGEHRS, Prop.
23rd and Macdonald

ATTORNEYS-AT-LAW

ODELL & HALL
Attorneys-at-Law
First National Bank Building
Phone 80 Richmond, Cal.

C. A. CLARK
Attorney-at-Law
Corner Richmond and Washington Avenues, Point Richmond, Cal.
Phone Richmond 434

J. E. RODGERS
Attorney-at-Law
Martinez - - - California

DENTISTS

DR. W. C. REID, Jr.
Dentist
Phone Richmond 473
Room 10, Pillow Building
Seventh St. and Macdonald Avenue
Hours 9 to 5 . . . Evenings 7 to 9

PHYSICIANS AND SURGEONS

DR. W. J. CAESAR
Richmond, California
Office—Rooms 5, 6, 7, Pillow Bldg.
Hours—11 to 12 a. m.; 2 to 4 and 7 to 8 p. m.
Phone Richmond 768
Res. 459 10th St. Phone 614

BERT CURRY
UNDERTAKER—EMBALMER
Parlors—27 Park Place
Service Day or Night
Day and Night Phone 429

J. G. CLARK & CO.
Funeral Director & Embalmer
Calls Answered Day or Night. Elegantly Fitted Chapel; Auto Ambulance Service; Lady Assistant for women and children.
Tel. day or night 598. 265 4th

E. B. SMALLWOOD
Undertaker—Embalmer
DEPUTY CORONER
727 Macdonald Avenue
Phone Richmond 113

CLARK'S
Auto Ambulance
DAY OR NIGHT
265 4th St. Phone 598

We do expert machine work for planing mills, laundries, power boats, printing presses, gas engines, etc., and recharge storage batteries.
Miles Standish Automobile Co.
TWENTY-SECOND STREET
near Macdonald Avenue
Phone Richmond 628

MONEY LOANED

Working people on terms and rates that honest people can afford to pay; get money when you need it and pay when you can in small weekly or monthly payments. Loans on Pianos, furniture, etc. Incomes, judgments, rents, wages, etc., purchased.

D. D. DRAKE
Room 1, Sixth St. and Macdonald
Post Office Bldg., Richmond

FOR TIRED FOLKS
No medicine compares with that taken from nature's medicine chest.
GIER'S TONIC PORT
Contains port wine, pepsin and iron. It makes rich, red blood, gives appetite, makes you "feel good." Ask your druggist for it.
THEO. GIER WINE CO.
581-593 18th Street Oakland, Cal.

C. J. Lambrecht
—Dealer in—
Feed and Fuel
Office Phone 678-J
Yard Phone 204-W

The STORE for EVERYBODY

Watch This Space Every Day and SAVE MONEY

Red Band Candy

The Candy of Quality, per pound 15c; half pound 10c

R. & G. Corsets, exclusive agency ..$1.00, $1.50, $2.00, $3.00

Black Cat Hosiery

Refund Day, July 31. All slips bearing that date will be cashed Monday, August 10th.

Meet Me at The Fair Dept. Store

KELLY & OLNEY

Phone Richmond 811 325-327 Macdonald Ave.

—SO HE LOST HIS TRAIN and an important appointment. See that your watch keeps time. The cost of having it repaired is small and correct time is important. Experts say that every watch should be overhauled once in 18 months. Be wise — bring your watch in today.

FRANK G. DIETRICH

THE RELIABLE JEWELER

140 Washington Ave. Tel. 692

Point Richmond

Beautiful Bungalows For Sale

EASY TERMS LIKE RENT

4 & 5 rooms and bath. All the latest improvement. For particulars call at 2219 Macdonald Avenue.

CONSERVATIVE BUILDING CO. Phone 700

Bartlett Pears

Fresh from Martinez Every Day

Now is the time to get your supply for canning

STIEFVATER

"THE BIG STORE"

115 Richmond Ave. Point Richmond

Phones Richmond 41 and 42

Popular Bakery and Coffee House

MACDONALD AVE., BET. 4th and 5th STREETS

Largest Assortment of Bread, Cakes and Pies in Richmond

Finest Cup of Coffee and Cream in Town

REMEMBER THE PLACE

Macdonald Ave., Between 4th and 5th Streets

Business Troubles

When you are confronted with business troubles and the bills are coming in fast and everything seems to have gone wrong, a substantial

BANK ACCOUNT

will dissipate the clouds as the sun does the morning mists.

It is to the advantage of every man, whether actively engaged in business or not, to have a checking account.

We are soliciting new accounts and will be pleased to have you open one with us.

Bank of Richmond

Established 1902

POLICE CONDUCT MIDNIGHT HUNT FOR MURDERER

Chief of Police Walker, accompanied by Policemen Kirkpatrick, Sprague, Percy and Sergeants Betts and Barry, last evening made a roundup of all the hobo camps on the outskirts of this city together with a search of all the freight cars in the Santa Fe yards in an effort to locate a trace of "Blackie" O'Neil wanted for the murder of a fellow companion in a tankhouse at Livermore, yesterday.

Immediately following the finding of the body by the authorities Sheriff Barnet of Alameda county, at the head of a posse, commenced to comb all the surrounding hills in an effort to locate the fugitive.

O'Neil is described as follows: 35 years of age, 5 feet 8 inches, 150 pounds, with black hair and moustache, wearing a broad-brimmed sombrero hat, cowboy style.

MISS HENRICH TO BECOME A BRIDE

(Continued from Page 1)

to Santa Cruz, returning to make their home in this city. Mr. Nelson is connected with the Brasch liquor store at 508 Macdonald avenue.

Mr. and Mrs. Henrich, in honor of their daughter's marriage, are making a special trip to the city tonight from their ranch in Calaveras county.

Miss Henrich is a very talented young girl having several years ago completed a tour of Europe during which time she studied music under some of the famous German composers of the old world.

GIFT CLUB SPENDS AFTERNOON AT GAMES

Members of the Gift Club gave a very pleasant party at the home of Mrs. J. C. Lieber, 547 Twentieth street, yesterday afternoon at which all those present spent their time at games.

Those present were: J. E. Wright, Mrs. C. S. Garrison, Mrs. H. C. Henderson, Mrs. C. Schuster, Mrs. S. R. Chamberlain, Mrs. F. Lily, Mrs. M. Jaquwith, Mrs. S. L. Bonner, Mrs. W. H. Doclittle, Mrs. C. L. Gilmore, Mrs. H. L. Kittle, Mrs. J. C. Lieber, Mrs. J. E. Lansman, Mrs. T. F. Nee, Mrs. W. Lathan-Smith, Mrs. W. A. Vickery, Mrs. J. B. Smith and Mrs. M. C. Southerland.

An odd coincident in lodge circles is being commented upon today by members of the Miramar Chapter of the Eastern Star, as Mrs. Emily Axtell, the worthy matron had the honor of initiating her father and mother, Mr. and Mrs. Ben Boorman into the order. She was assisted by Hiram Jacobs, worthy patron of the local chapter.

The following recently elected officers were installed by the Court of Richmond, No. 891, Ancient Order of Foresters in Bank hall last night:

G. G. Amazeen, C. R.; P. M. Farrell, S. C. R.; E. G. Alexander, treasurer; F. Julio, F. S.; J. L. McCarty, R. S.; Leo E. Rodiqutz, J. W. Maggoria, S. W.

Secretary Anderson is confident that there will be a large attendance at the banquet of the Richmond Merchants' Exchange which will be held at the Richmond hotel tomorrow evening, judging from the way the invitations are being responded to. One of the chief sperkers will be Robert Newton Lynch, secretary of the Chamber of Commerce of San Francisco.

Mrs. Maynard Improved.

Mrs. R. Maynard, who has been at the Craven hospital suffering from an attack of rheumatism for the past several days, is reported as much improved.

CLASSIFIED ADS

Too Late To Classify

FOR SALE—Lot on 21st St., $650; $200 cash, $15.00 a month, 7% interest. See J. H. Plate, 608 Macdonald. Aug 5 4t

Gold Crown, 22k $5.00
RICHMOND DENTISTS
4th and Macdonald.

School opens Monday. Get the Children's shoes at Winfree's. ad.

Protection of Person and Property is Large Item of Expenditure for the City Of Richmond Government

In the annual report of City Auditor J. A. McVittie, showing the financial standing of the city of Richmond up to June 30th, 1914, submitted to the city council Monday night, the biggest item of expenditure shown is for public service enterprises, $92,983.59 being spent in twelve months.

Another item of big proportions is for the protection of persons and property, the total being $44,162.00. Total disbursements for the year was $293,221.38.

The report shows that the largest receipts for the year was from the harbor improvement bond, a sum of $202,808.98. The balance on hand July 1, 1914, was $543,935.07.

Recapitulation of expenditures is given as follows:

(1) General Government	$27,051.27
(2) Protection to Person and Property	44,162.00
(3) Conservation of Health	3,446.03
(4) Sanitation	15,281.38
(5) Highways	56,147.62
(6) Charities	247.18
(7) Education	8,835.91
(8) Recreation	66.40
(9) Public Service Enterprises	92,983.59
(10) Interest and Redemption	45,000.00
	$293,221.38

The financial statement of receipts, disbursements and balances and city funds, follows:

Balance July 1, 1913	Receipts	Disbursements	Balance July 1, 1914
GENERAL FUND			
$ 11668.93	$158,974.54	$146,401.88	$ 24,421.59
LIBRARY FUND			
$ 864.16	$ 9,390.55	$ 8,835.91	$ 1,418.80
HARBOR IMPROVEMENT FUND			
$171,961.39	$202,808.98	$ 6,006.17	$368,764.20
TUNNEL AND HIGHWAY IMPROVEMENT FUND			
$102,021.14	$122,356.02	$ 86,977.42	$137,399.74
MUNICIPAL IMPROVEMENT BOND 1912 SINKING FUND			
$ 2,375.00	$ 54,735.74	$ 45,000.00	$ 12,110.74
$288,890.62	$548,265.83	$293,221.38	$543,935.07

CHARRED HULL OF BOAT REVEALES HIDING PLACE

(Continued from Page One)

from the warehouses to the amount of $100.

The places which suffered from the raid were the Gilroy Machine shops, safe cracked and money to the amount of $10.00; De Fremmery warehouse broken into and brass furnishings stolen; Hyde-Harjes warehouse entered and ship furnishings taken.

A nightwatchman who happened to be in the vicinity of the wharves at the time stated to the Oakland authorities that at 12:00 o'clock on Saturday night he had heard the chug, chug, of a gasoline launch in the direction of the De Fremmery warehouse but paid little heed to it as the estuary is always crowded with fishing boats going and returning from cruises. As the boat passed under the lights of the wharf he made out its color to be a dark green but stated that its name was undiscernable.

When Hunt was taken into custody yesterday by Inspector Kyle off the Key Route pier he was in the act of polishing the engine on his boat which is a dark green color and which tallies in every respect with the statements of the nightwatchman.

Immediately following the report of the warehouse robbery S. C. Rogers, residing at 1618 East Fourteenth street, reported the loss of his racing motorboat from the Oakland estuary, valued at $500.

Chief of Police Walker was notified of the actions of the pirates and detailed Inspector Ruiz on the case with the result that the charred remnants of the boat, minus the engine, was found on Sheep Island by that official late today.

Inspector Kyle was then notified and together with Inspector Ruiz secured a launch and started for the island where they are at the present time combing every foot of ground for some clue as to the pirates' hiding place.

Should any important data be gathered by the two inspectors it is probable that they will return and form a posse of policemen following which they will await nightfall when they will swoop down on the island.

The recent robbery pulled off by the pirates was of such importance that the police of the bay cities have been asked to keep a sharp lookout for any strange craft which might put in for shelter during the night.

That the pirates stripped the motorboat of its fine engine and then set fire to it from gasoline obtained from its storage tank in an effort to blanket any evidence which they might have left behind, is believed by the police.

ATTEBERY, 500 MACDONALD AVE., will fix your watch and guarantee the work. Aug 1 tf

CERTIFICATES INTENDED TO AID IN EXCHANGES

(Continued from Page One)

business by merchants and their customers.

The treasury of the United States is in splendid condition and is standing shoulder to shoulder with the banks. $500,000,000, under the Vreeland Act is available for use by the Banks upon putting up proper securities. The crops of the nation were never better and all reports for California indicate a bumper year for fruits and agriculture. For this reason the Coast banks will stay on a gold and currency basis. It is possible that in order to keep the gold from being hoarded and from leaving the country currency will be used more or less for general business transactions.

Predictions often do not come true, but if American men of business are wise the opportunity is ripe for a great development of the merchant marine, and foreign trade all over the world which should help manufacturing and agricultural conditions and the laborers affected thereby, in this country.

FATHER CHARGED WITH HEINOUS CRIME

Revolting in the extreme are the details of a complaint investigated by District Attorney A. B. McKenzie yesterday which led to the arrest of Patrick Kane, a former Standard Oil boilermaker, charged with a heinous offense against his 9-year-old daughter, Hazel. He is held under bonds for $10,000. Chief Walker swore out the warrant.

Kane was arrested near the home of Mrs. Pearl Lesky, 630 Tenth street, about 10 o'clock last night. His children had been making their home with Mrs. Lesky since last April. Besides the child mentionad in the complaint, there are two other girls, aged 11 and 6 years.

STEW PAN SOUVENIR PRESENT FOR WOMEN

An aluminum stew pan will be presented by A. L. Johnson to every woman attending the Woman's Circle of the Calvary Baptist church on Thursday, August 6, at 2 p. m. in the church parlors.

A program has been prepared and light refreshments will be served. For these a charge of 10 cents will be made. The public is invited.

Set of Teeth $5.00
RICHMOND DENTISTS
4th and Macdonald.

ST. MARKS WHIST PARTY PROMISES TO BE SUCCESS

In the assembly hall of the St. Mark's church a big whist party will be held at which a large attendance is expected. All those who have attended former affairs of like nature can rest assured that tonight's event will be of equal enjoyment to those of the past. Valuable prizes are to be awarded to the winners at the whist tables. All who are anxious to spend a pleasant evening are invited to attend.

HERMAN SONS CALL SPECIAL MEETING FOR TONIGHT

The Herman Sons will hold a special meeting tonight at which the grand officers of the order are expected to be present. It is believed that the meeting is called for the purpose of discussing the war in Europe and to appoint a committee to attend the mass meeting of the Germans which will be held in San Francisco tomorrow evening.

PEACE WILL COME IF DEMOCRAT IS ELECTED

(Continued from Page One)

port. Hundreds of out of town visitors to the rodeo greeted the Hanford candidate, with enthusiastic reports of his strength in their respective sections. Not only Monterey county, but several adjacent counties are expected to go strongly for King.

During his visit to the rodeo Mr. King was entertained by Thomas Reison, chairman of the Democratic county central committee; Judge Davis, County Assessor William J. Smith, former District Attorney J. A. Bardin, Attorney P. E. Zabala, and Manuel George, secretary of the central committee. All are leading Bourbons of Monterey county, and are working assiduously in the farmer candidate's interests.

While in Rodeo Mr. King had dinner with his rival candidate, W. C. Ralston, who is seeking the Republican nomination. During the course of the good-natured chaffing in which the rivals indulged across the dinner table, Mr. King struck the keynote of the Democratic situation in the present campaign when he said:

"Mr. Ralston, you might as well elect Huerta or Villa president of Mexico as to elect Hiram Johnson or one of the Republican candidates governor of California. Huerta and Villa simply represent different branches of the same old warring factions, and there would never be peace in Mexico with either of them in control.

"Exactly the same situation prevails between the warring Republicans and Progressives, and we citizens of California will never have peace and prosperity as long as either branch of the disrupted party is in power. The people want peace, and they mean to have it by electing a Democrat governor of California this fall."

Mr. King expressed himself here as confident of a Democratic victory in November, if he is given the nomination on August 25.

REDMEN READY TO ATTEND POW WOW

Plans were completed by the members of Onetah Tribe of Red Men at their meeting held last evening for the big pow-wow to be held in Truckee all of next week.

The delegation selected to make the trip are T. J. Shay, W. I. and F. C. Lautenschlager, O. J. Ripley and J. M. Church.

Buy your Boys' Suits from Winfree. 25% off this week. ad.